

LEGEND :	
	RCC BEAM / COLUMN
	RCC SLAB
	BRICK WALL
	SIPOREX WALL

DWG. NO.	PROJECT
01.1	PROPOSED INTERIOR WORK OF OFFICE FOR SIDBI AT ABC EAST AURANGABAD
NORTH	

DRAWING TITLE	NOTES :-
REVISED SURVEY	(1) DO NOT SCALE THE DRAWING.
COMP1/d:/ Pawan/INTERIOR/ SIDBI /SURVEY	(2) ONLY WRITTEN DIMENSIONS TO BE FOLLOWED
	(3) THIS DRAWING IS THE PROPERTY OF PAVAN AJMERA & ASSO. COPYRIGHT IS RESERVED BY THEM AND THE DRAWING IS ISSUED ON THE CONDITION THAT IF NOT COPIED, REPRODUCED OR DISCLOSED TO ANY UNAUTHORISED PERSON WITHOUT ANY WRITTEN CONSENT.
	(4) ALL DIMENSIONS ARE IN FEET & INCHES
	(5) ANY DISCREPANCY IN THE DRAWING SHALL BE BROUGHT TO THE INTERIOR DESIGNER NOTICE BEFORE COMMENCEMENT OF ANY WORK.

DRAWN BY	INTERIOR DESIGNER
MARIYA	PAWAN AJMERA AND ASSOCIATES BLOCK NO.16, FIRST FLOOR, NIRALA BAZAAR , AURANGABAD , Ph. No. [0240] 2349606 [O] 98231-77106 [M]
DATE	E-mail: pawanajmera11@gmail.com
13-09-2022	

NOTES:	
1) FOR MORE DETAILS REFER PHOTO , VIDEO	
2) SOME SIZES MAY CHANGED AS PER CIVIL WORK	

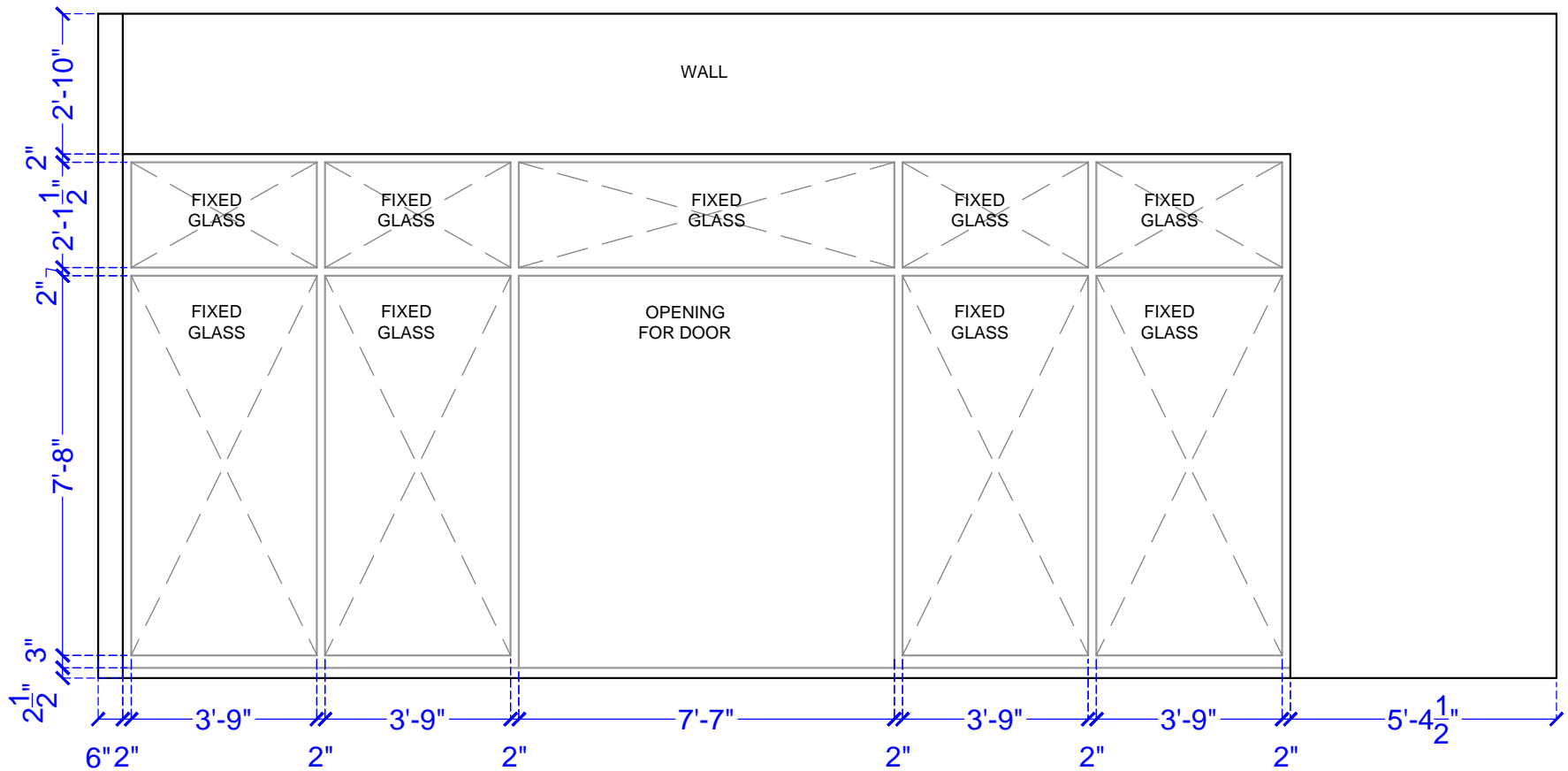

FRONT GLAZING ELEVATION

DWG. NO.	PROJECT	DRAWING TITLE	NOTES :-	DRAWN BY	INTERIOR DESIGNER
02	PROPOSED INTERIOR WORK OF OFFICE SIDBI AT ABC EAST AURANGABAD	SURVEY	(1) DO NOT SCALE THE DRAWING. (2) ONLY WRITTEN DIMENSIONS TO BE FOLLOWED (3) THIS DRAWING IS THE PROPERTY OF PAWAN AJMERA & ASSO. COPYRIGHT IS RESERVED BY THEM AND THE DRAWING IS ISSUED ON THE CONDITION THAT IT IS NOT COPIED, REPRODUCED OR DISCLOSED TO ANY UNAUTHORISED PERSON WITHOUT ANY WRITTEN CONSENT. (4) ALL DIMENSIONS ARE IN FEET & INCHES (5) ANY DISCREPANCY IN THE DRAWING SHALL BE BROUGHT TO THE INTERIOR DESIGNER NOTICE BEFORE COMMENCEMENT OF ANY WORK.	MARIYA	PAWAN AJMERA AND ASSOCIATES BLOCK NO.16,FIRST FLOOR, NIRALA BAZAAR , AURANGABAD , Ph. No. [0240] 2349606 [O] 98231-77106 [M] E-mail: pawanajmera11@gmail.com
NORTH		COMP1/d:/ Pawan/INTERIOR/ SIDBI /SURVEY		DATE	
				09-09-2022	

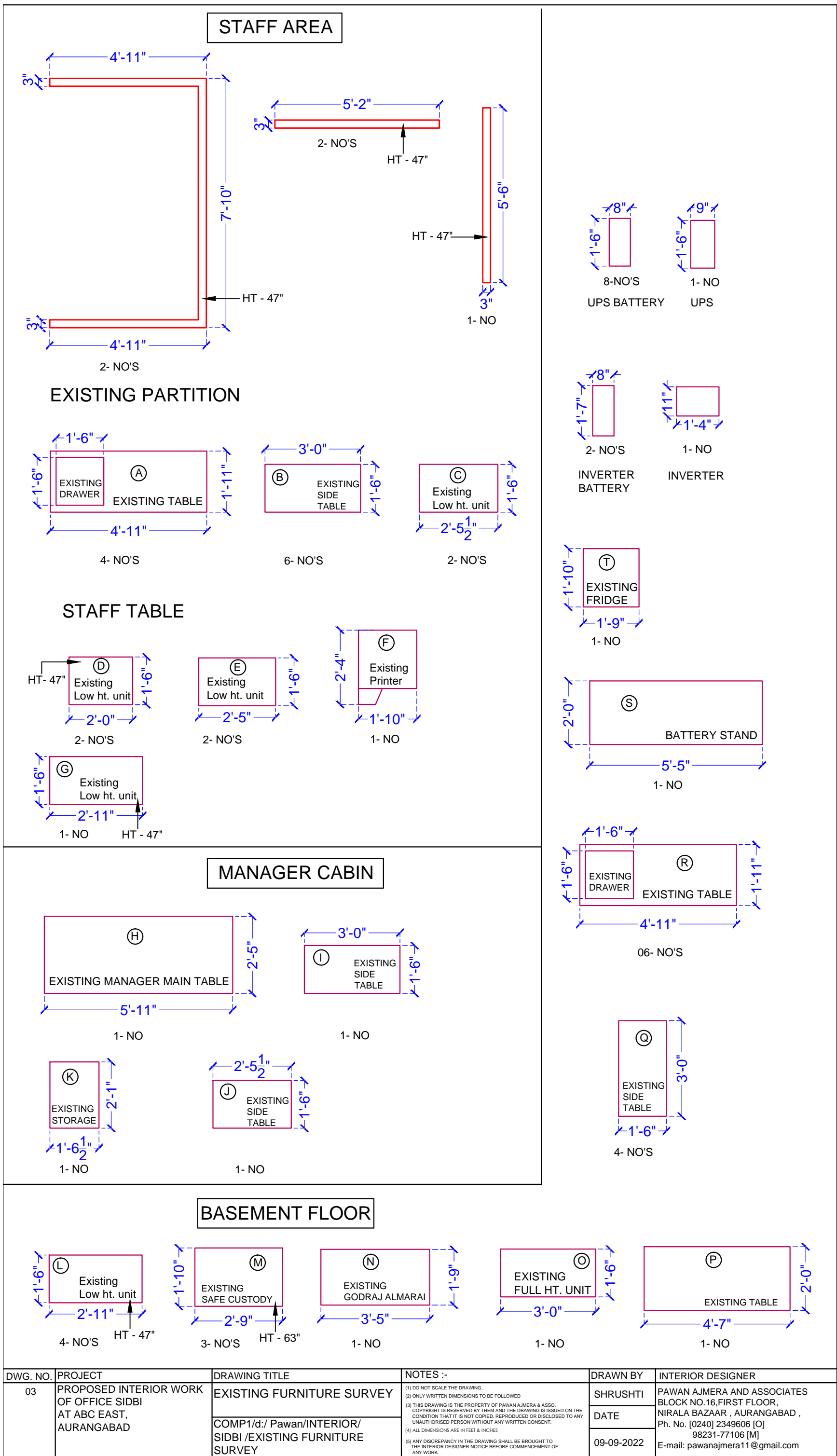

DWG. NO.	PROJECT	DRAWING TITLE	NOTES :-	DRAWN BY	INTERIOR DESIGNER
03	PROPOSED INTERIOR WORK OF OFFICE SIDBI AT ABC EAST, AURANGABAD	EXISTING FURNITURE SURVEY	(1) DO NOT SCALE THE DRAWING. (2) ONLY WRITTEN DIMENSIONS TO BE FOLLOWED (3) THIS DRAWING IS THE PROPERTY OF PAWAN AJMERA & ASSO. COPYRIGHT IS RESERVED BY THEM AND THE DRAWING IS ISSUED ON THE CONDITION THAT IT IS NOT COPIED, REPRODUCED OR DISCLOSED TO ANY UNAUTHORISED PERSON WITHOUT ANY WRITTEN CONSENT. (4) ALL DIMENSIONS ARE IN FEET & INCHES (5) ANY DISCREPANCY IN THE DRAWING SHALL BE BROUGHT TO THE INTERIOR DESIGNER NOTICE BEFORE COMMENCEMENT OF ANY WORK.	SHRUSHTI	PAWAN AJMERA AND ASSOCIATES BLOCK NO.16, FIRST FLOOR, NIRALA BAZAAR , AURANGABAD , Ph. No. [0240] 2349606 [O] 98231-77106 [M] E-mail: pawanajmera11@gmail.com
		COMP1/d:/ Pawan/INTERIOR/SIDBI /EXISTING FURNITURE SURVEY		DATE	
				09-09-2022	

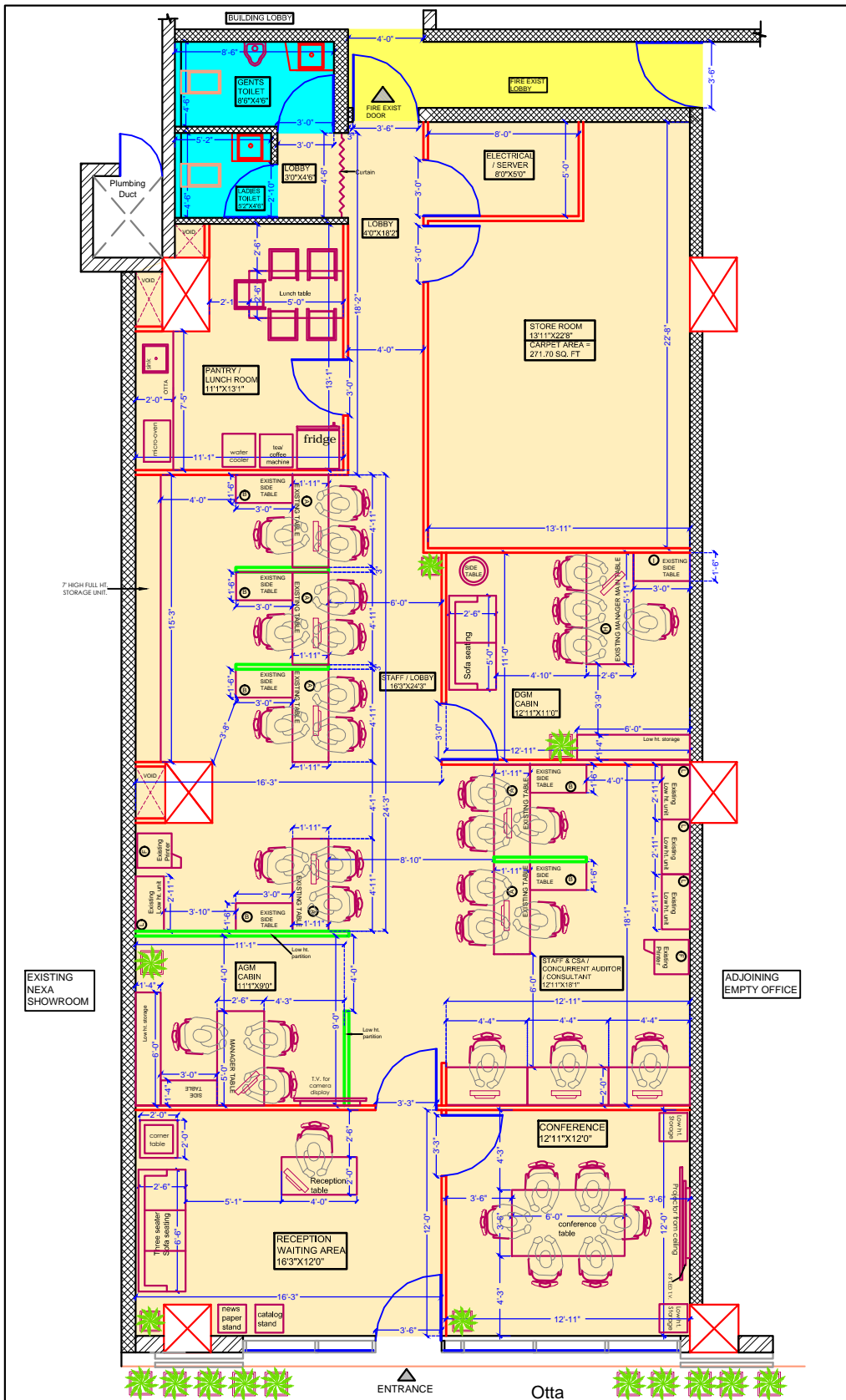

NOTES:
 1) SOME SIZES MAY CHANGED AS PER CIVIL WORK / SITE CONDITION / SITE DECISION.
 2) THIS IS CONCEPTUAL LAYOUT. SOME SIZES MAY CHANGE AFTER DETAIL WORKING DRAWING, AND AS PER AESTHETIC PURPOSE.
 3) SOME SIZES MAY CHANGED AS PER READYMADE FURNITURE SUPPLIER DUE TO THEIR STANDARD SPECIFICATION / MEASUREMENTS.

LEGEND :		LEGEND	
	RCC BEAM / COLUMN		75mm thick, full height partition
	RCC SLAB		75mm thick, low height partition
	SIPOREX WALL		

DWG. NO.	PROJECT	DRAWING TITLE	NOTES :-	DRAWN BY	ARCHITECT / INTERIOR DESIGNER
10.1	PROPOSED INTERIOR WORK OF OFFICE FOR SIDBI AT ABC EAST AURANGABAD MAHARASHTRA	PRESENTATION LAYOUT OPTION - 10	(1) DO NOT SCALE THE DRAWING. (2) ONLY WRITTEN DIMENSIONS TO BE FOLLOWED. (3) THIS DRAWING IS THE PROPERTY OF PAWAN AJMERA AND ASSOCIATES. COPYRIGHT IS RESERVED BY THEM AND THE DRAWING IS ISSUED ON THE CONDITION THAT IT IS NOT COPIED, REPRODUCED OR DISCLOSED TO ANY UNAUTHORIZED PERSON WITHOUT ANY WRITTEN CONSENT. (4) ALL DIMENSIONS ARE IN FEET & INCHES. (5) ANY DISCREPANCY IN THE DRAWING SHALL BE BROUGHT TO THE ATTENTION OF THE CLIENT BEFORE COMMENCEMENT OF ANY WORK.	SHRUSHTI	PAWAN AJMERA AND ASSOCIATES BLOCK NO.16, FIRST FLOOR, NIRALA BAZAAR, AURANGABAD, Ph. No. [0240] 2349606 [O] 98231-77106 [M] E-mail: pawanajmera11@gmail.com
		COMP1/d/ Pawan/INTERIOR/ SIDBI / PRESENTATION LAYOUT		DATE	
				23-09-2022	

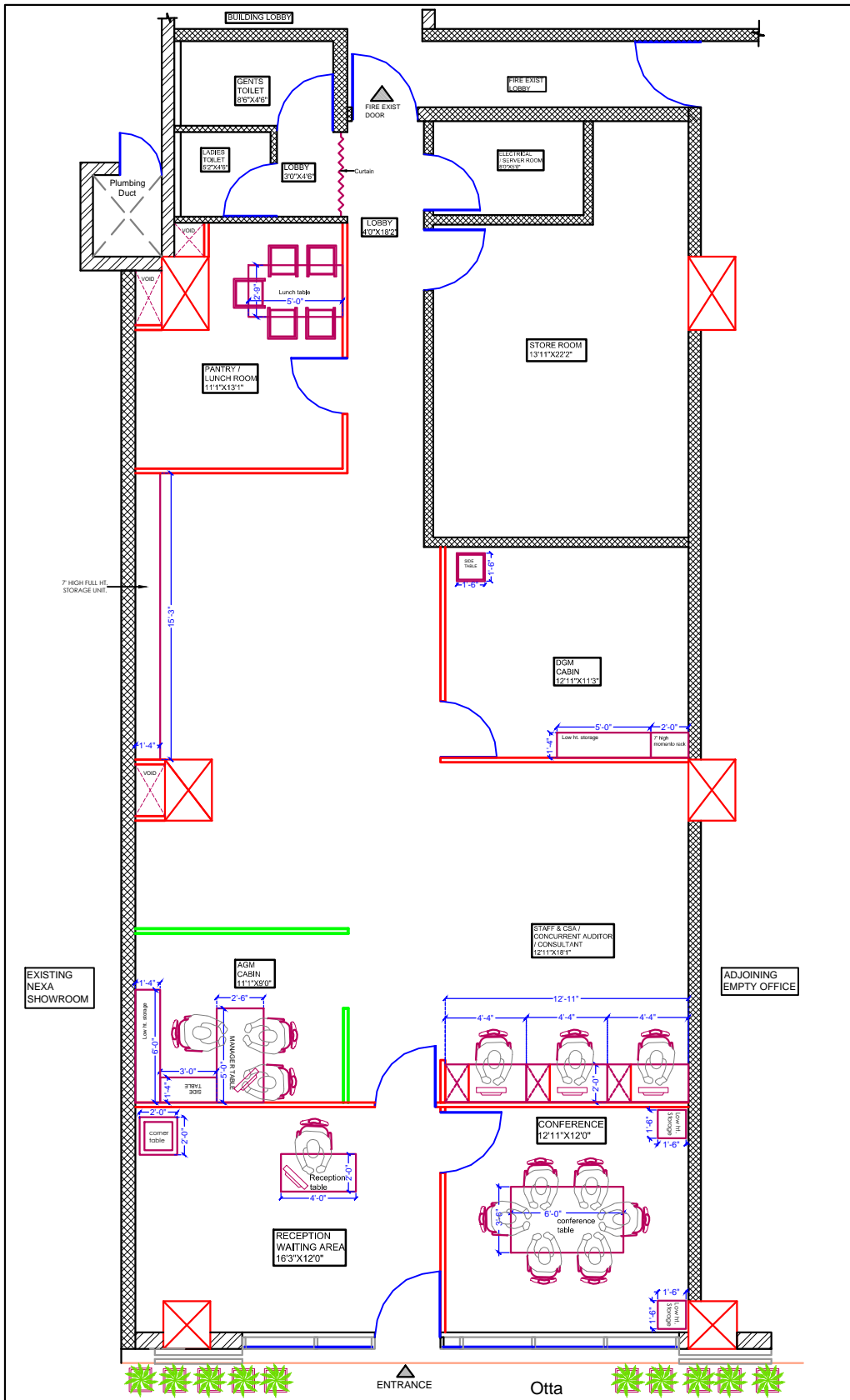



NOTES:
 1) SOME SIZES MAY CHANGED AS PER CIVIL WORK / SITE CONDITION / SITE DECISION.
 2) SOME SIZES MAY CHANGED AS PER READYMADE FURNITURE SUPPLIER DUE TO THEIR STANDARD SPECIFICATION / MEASUREMENTS.
 3) REFER DRAWING NO 10 FOR FURNITURE LAYOUT
 4) PLEASE TAKE ACTUAL SITE MEASUREMENT BEFORE STARTING OF WORK

LEGEND :	LEGEND
	3" FULL HEIGHT WOODEN PARTITION
	3" LOW HEIGHT WOODEN PARTITION
	3" THICK FULL HT. GYPSUM & ALIGN WITH WALL PUNNING / TILE WITH VERTICAL GROOVE ON BOTH SIDE

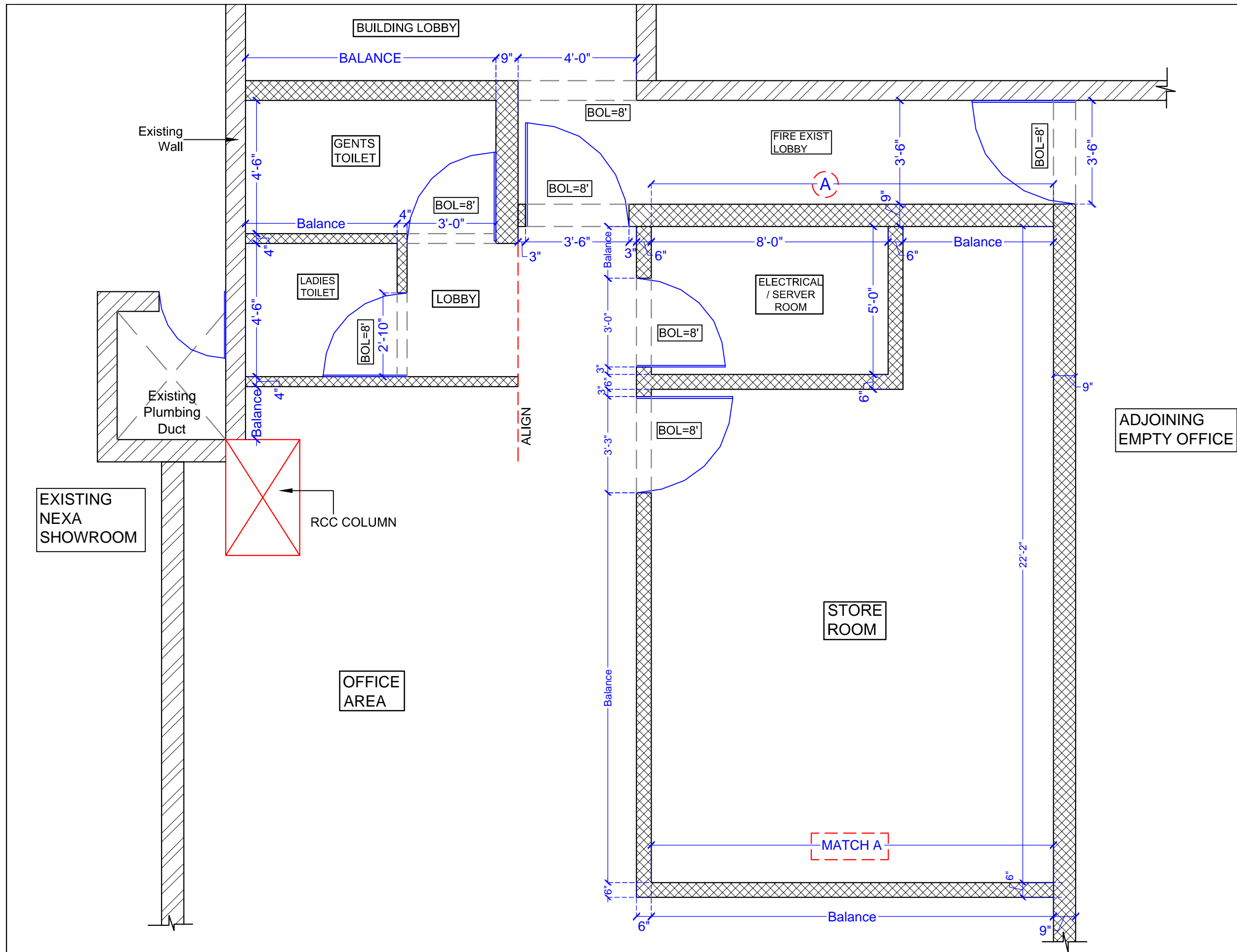
DWG. NO. 10.2	PROJECT PROPOSED INTERIOR WORK OF OFFICE FOR SIDBI AT ABC EAST AURANGABAD MAHARASHTRA	DRAWING TITLE MODULAR FURNITURE DRAWING COMP1/d/ Pawan/INTERIOR/SIDBI /PRESENTATION LAYOUT	NOTES :- (i) DO NOT SCALE THE DRAWING. (ii) ONLY IF WRITTEN DIMENSIONS TO BE FOLLOWED. (iii) THIS DRAWING IS THE PROPERTY OF PAWAN AJMERA & ASSO. COPYRIGHT IS RESERVED BY THEM AND THE DRAWING IS ISSUED ON THE CONDITION THAT IT IS NOT COPIED, REPRODUCED OR DISCLOSED TO ANY UNAUTHORIZED PERSON WITHOUT ANY WRITTEN CONSENT. (iv) ALL DIMENSIONS ARE IN FEET & INCHES. (v) ANY DISCREPANCY IN THE DRAWING SHALL BE BROUGHT TO THE INTERIOR DESIGNER NOTICE BEFORE COMMENCEMENT OF ANY WORK.	DRAWN BY SHRUSHTI	ARCHITECT / INTERIOR DESIGNER PAWAN AJMERA AND ASSOCIATES BLOCK NO.16, FIRST FLOOR, NIRALA BAZAAR, AURANGABAD, Ph. No. [0240] 234906 [O] 98231-77106 [M] E-mail: pawanajmera11@gmail.com
				DATE 09-11-2022	



NOTES:
 1) THESE ARE ALL UNFINISHED MEASUREMENT
 2) WINDOW WILL BE AS PER SITE DECISION
 3) PLEASE CROSS CHECK CIVIL MARKING @90° FROM ALL SIDE BEFORE EXECUTION OF WORK

LEGEND
 NEW FULL HT. SIPOREX WALL
 EXISTING WALL

NOTE
 BOL - BOTTOM OF LINTEL
 EQ - EQUAL

NOTE -
 PLEASE CHECK COLOR PDF DRAWING IN MOBILE

NOTES :-
 (1) ALL DIMENSIONS ARE IN FEET & INCHES .
 (2) DO NOT SCALE THE DRAWING.
 (3) ONLY WRITTEN DIMENSIONS TO BE FOLLOWED
 (4) THIS DRAWING IS THE PROPERTY OF PAWAN AJMERA & ASSO. COPYRIGHT IS RESERVED BY THEM AND THE DRAWING IS ISSUED ON THE CONDITION THAT IT IS NOT COPIED, REPRODUCED OR DISCLOSED TO ANY UNAUTHORIZED PERSON WITHOUT ANY WRITTEN CONSENT.

DRAWING TITLE	NORTH	DATE
REVISED CIVIL LAYOUT		05-10-2022
COMP1/d./ Pawan/INTERIOR/ SIDBI /CIVIL LAYOUT	DWG. NO. 11.1	DRAWN BY SRUSHTI

PROJECT
 PROPOSED INTERIOR WORK OF OFFICE FOR SIDBI AT ABC EAST AURANGABAD MAHARASHTRA

INTERIOR DESIGNER
PAWAN AJMERA AND ASSOCIATES
 BLOCK NO.16,FIRST FLOOR, NIRALA BAZAAR , AURANGABAD ,
 Ph. No. [0240] 2349606 [O]
 98231-77106 [M]
 E-mail: pawanajmera11@gmail.com

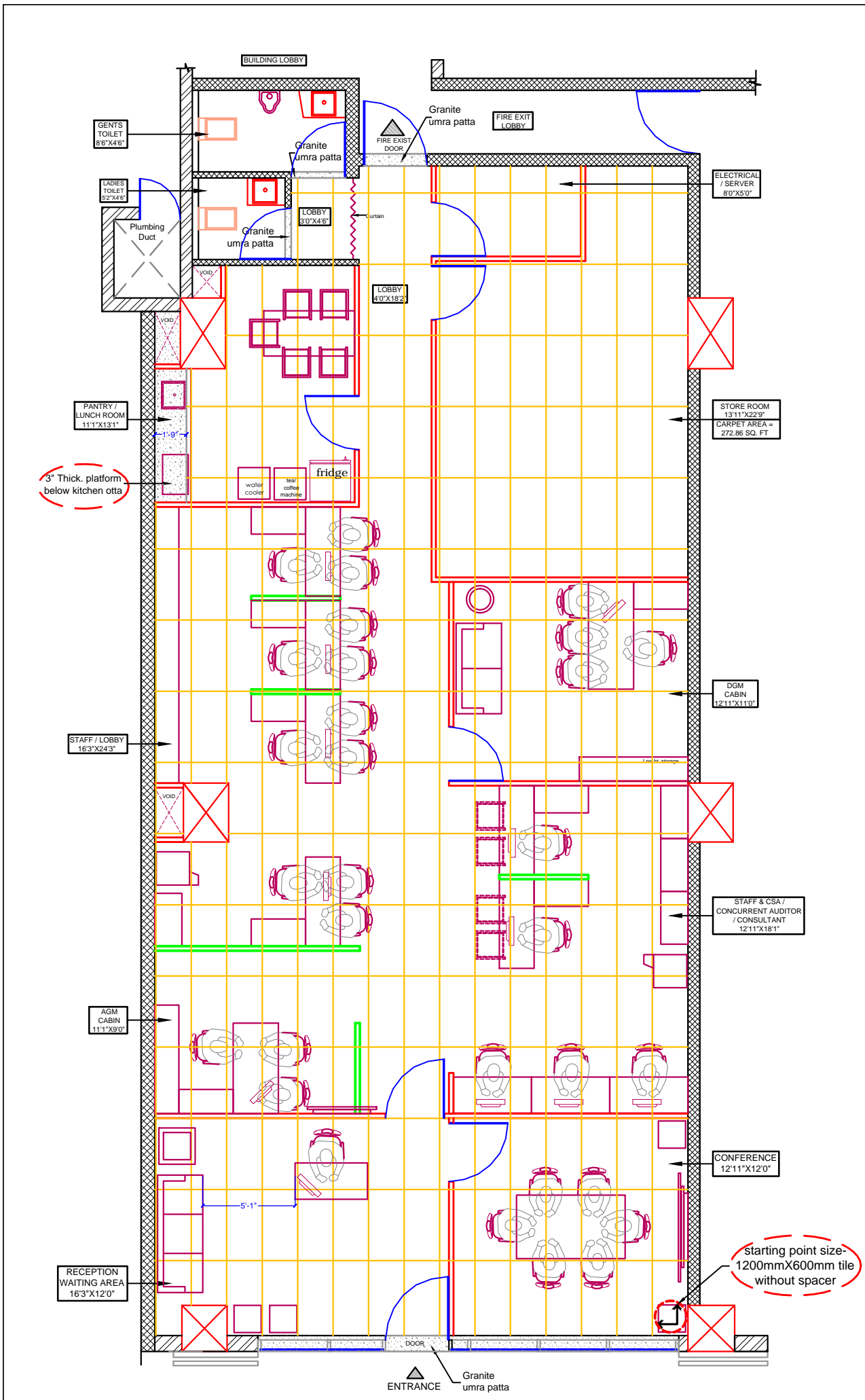

FLOORING LAYOUT WITH FURNITURE LAYOUT

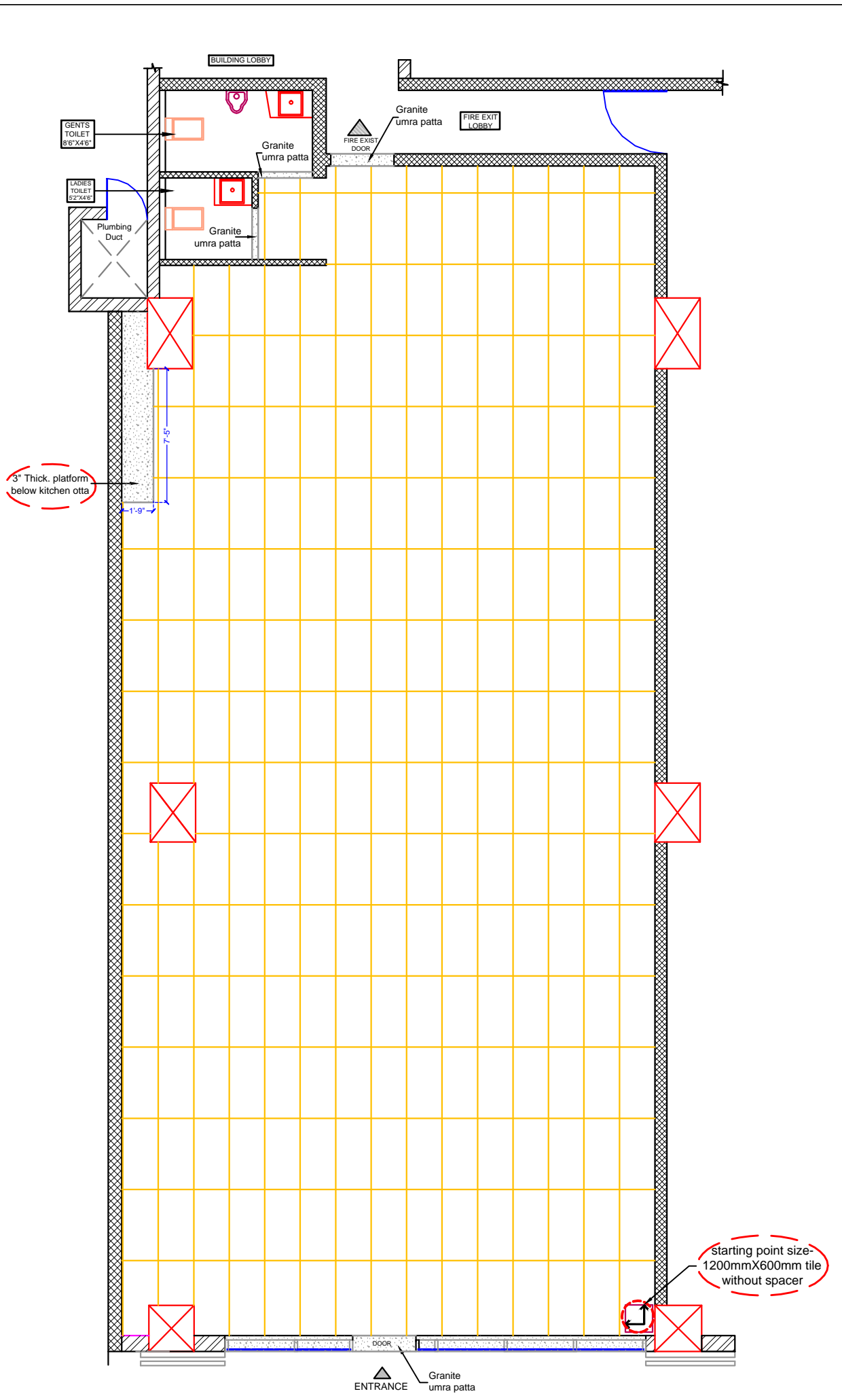

FLOORING LAYOUT WITHOUT FURNITURE LAYOUT

FLOORING AREA (1200 X 600mm)	
CARPET AREA =	1839.00 SQ.FT.
SKIRTING =	69.00 SQ.FT.
TOTAL =	1908.00 SQ.FT.
EXTRA 5% =	96.00 SQ.FT.
GRAND TOTAL=	2004.00 SQ.FT.

LEGEND	
	Granite patta matching to flooring tiles
	Starting Point of Tile

LEGEND	
	75mm thick. full height partition
	75mm thick. low height partition

NOTE -
PLEASE CHECK COLOR PDF DRAWING IN MOBILE

- NOTE :
- 1) TOILET TILING AS PER DETAIL DRAWING.
 - 2) KITCHEN TILING AS PER DETAIL DRAWING.
 - 3) BEFORE FLOORING WORK, ELECTRICAL PIPE & WIRING TO BE DONE
 - 4) WHEREVER THE ELECTRIC PIPE IS COMING ABOVE THE FLOORING, THAT PARTICULAR FLOORING TILE TO BE KEPT LOOSE UPTO FINISHING WORK
 - 5) BEFORE FLOORING WORK TO BE STARTED KEEP ELECTRIC PIPE PHOTOS FOR RECORD

- NOTES :-
- (1) ALL DIMENSIONS ARE IN FEET & INCHES .
 - (2) DO NOT SCALE THE DRAWING.
 - (3) ONLY WRITTEN DIMENSIONS TO BE FOLLOWED
 - (4) THIS DRAWING IS THE PROPERTY OF PAWAN AJMERA & ASSO. COPYRIGHT IS RESERVED BY THEM AND THE DRAWING IS ISSUED ON THE CONDITION THAT IT IS NOT COPIED, REPRODUCED OR DISCLOSED TO ANY UNAUTHORIZED PERSON WITHOUT ANY WRITTEN CONSENT.
 - (5) ANY DISCREPANCY IN THE DRAWING SHALL BE BROUGHT TO THE ARCHITECT NOTICE BEFORE

DRAWING TITLE	NORTH	DATE
FLOORING LAYOUT		06-10-2022
COMP1/d:/ Pawan/ INTERIOR/SIDBI / FLOORING LAYOUT	DWG. NO.	DRAWN BY
	12	MARIYA

PROJECT
PROPOSED INTERIOR WORK OF OFFICE FOR SIDBI AT ABC EAST AURANGABAD MAHARASHTRA

INTERIOR DESIGNER
PAWAN AJMERA AND ASSOCIATES
BLOCK NO.16, FIRST FLOOR,
NIRALA BAZAAR , AURANGABAD ,
Ph. No. [0240] 2349606 [O]
98231-77106 [M]
E-mail: pawanajmera11@gmail.com

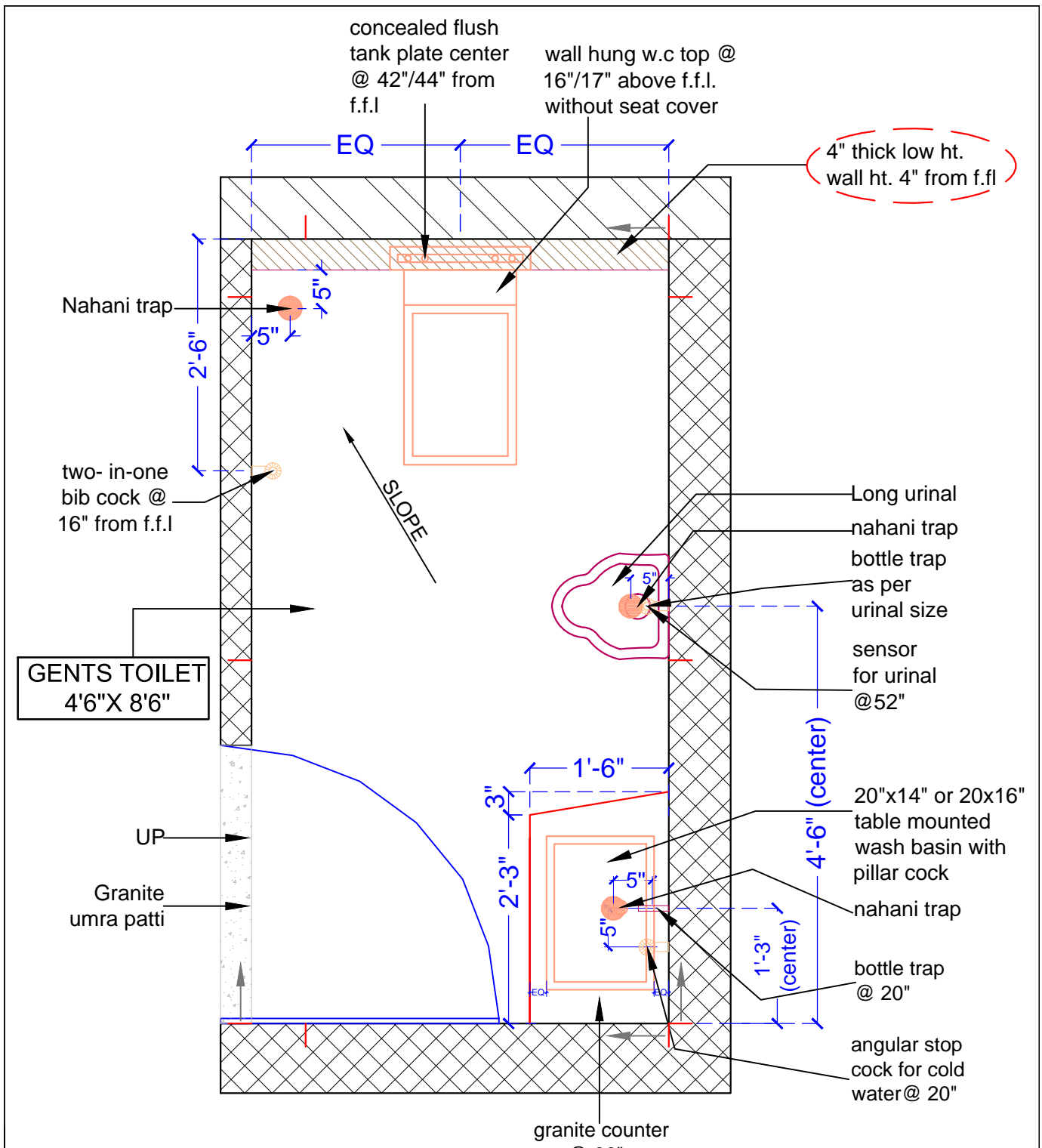

LEGEND	
	RCC COLUMN
	BRICK WALL
	SIPOREX WALL
WALL TILE SIZE :- 1200 X 600 MM	

NOTE:-

- | | |
|--|--|
| <p>1) Order wall hung immediately</p> <p>2) please match center of plumbing items / sanitary fitting with nearest tile joint as per site decision.</p> | <p>3) All horizontal sizes written are from finished tile cladding.</p> <p>4) All vertical heights written are from finished floor level</p> |
|--|--|

DWG. NO.	PROJECT	DRAWING TITLE	NOTES :-	DRAWN BY	ARCHITECT AND INTERIOR DESIGNER
13	PROPOSED INTERIOR WORK OF OFFICE FOR SIDBI AT ABC EAST AURANGABAD MAHARASHTRA	PLUMBING LAYOUT	<p>(1) DO NOT SCALE THE DRAWING.</p> <p>(2) ONLY WRITTEN DIMENSIONS TO BE FOLLOWED</p> <p>(3) THIS DRAWING IS THE PROPERTY OF PAWAN AJMERA & ASSO. COPYRIGHT IS RESERVED BY THEM AND THE DRAWING IS ISSUED ON THE CONDITION THAT IT IS NOT COPIED, REPRODUCED OR DISCLOSED TO ANY UNAUTHORISED PERSON WITHOUT ANY WRITTEN CONSENT.</p> <p>(4) ALL DIMENSIONS ARE IN FEET & INCHES</p> <p>(5) ANY DISCREPANCY IN THE DRAWING SHALL BE BROUGHT TO THE INTERIOR DESIGNER NOTICE BEFORE COMMENCEMENT OF ANY WORK.</p>	SHRUSHTI	PAWAN AJMERA AND ASSOCIATES BLOCK NO.16, FIRST FLOOR, NIRALA BAZAAR , AURANGABAD , Ph. No. [0240] 2349606 [O] 98231-77106 [M] E-mail: pawanajmera11@gmail.com
		COMP1/d/ Pawan/INTERIOR/ SIDBI /PLUMBING LAYOUT		DATE	
				08-10-2022	

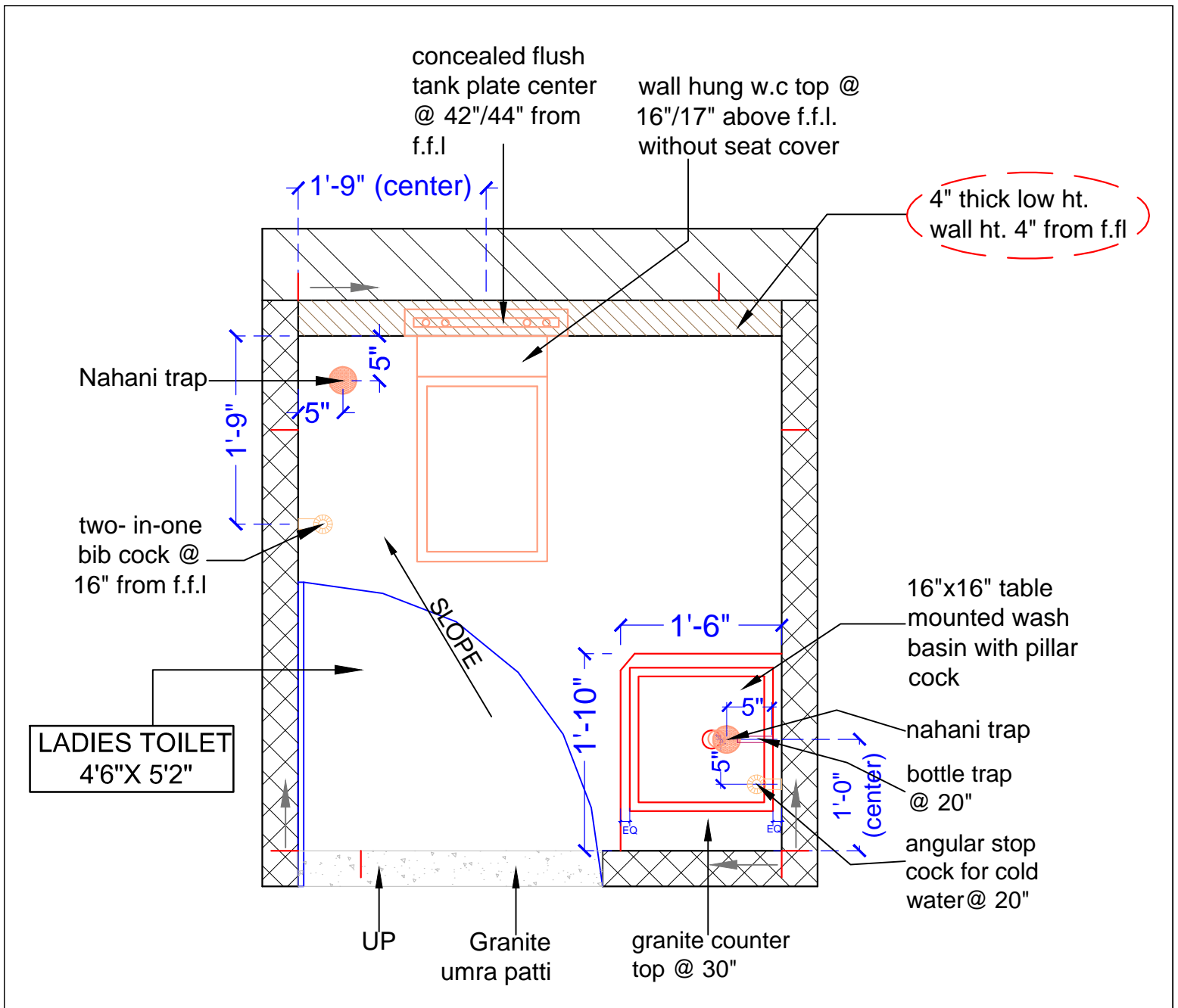

	BRICK WALL	WALL TILE SIZE :- 1200 X 600 MM
	SIPOREX WALL	
	RCC COLUMN	

NOTE:-

1) Order wall hung immediately
 2) please match center of plumbing items / sanitary fitting with nearest tile joint as per site decision.

3) All horizontal sizes written are from finished tile cladding.
 4) All vertical heights written are from finished floor level

DWG. NO.	PROJECT	DRAWING TITLE	NOTES :-	DRAWN BY	ARCHITECT AND INTERIOR DESIGNER
14	PROPOSED INTERIOR WORK OF OFFICE FOR SIDBI AT ABC EAST AURANGABAD MAHARASHTRA	PLUMBING LAYOUT	<small>(1) DO NOT SCALE THE DRAWING. (2) ONLY WRITTEN DIMENSIONS TO BE FOLLOWED (3) THIS DRAWING IS THE PROPERTY OF PAWAN AJMERA & ASSO. COPYRIGHT IS RESERVED BY THEM AND THE DRAWING IS ISSUED ON THE CONDITION THAT IT IS NOT COPIED, REPRODUCED OR DISCLOSED TO ANY UNAUTHORISED PERSON WITHOUT ANY WRITTEN CONSENT. (4) ALL DIMENSIONS ARE IN FEET & INCHES (5) ANY DISCREPANCY IN THE DRAWING SHALL BE BROUGHT TO THE INTERIOR DESIGNER NOTICE BEFORE COMMENCEMENT OF ANY WORK.</small>	SHRUSHTI	PAWAN AJMERA AND ASSOCIATES BLOCK NO.16, FIRST FLOOR, NIRALA BAZAAR , AURANGABAD , Ph. No. [0240] 2349606 [O] 98231-77106 [M] E-mail: pawanajmera11@gmail.com
		COMP1/d:/ Pawan/INTERIOR/ SIDBI /PLUMBING LAYOUT		DATE	
				08-10-2022	

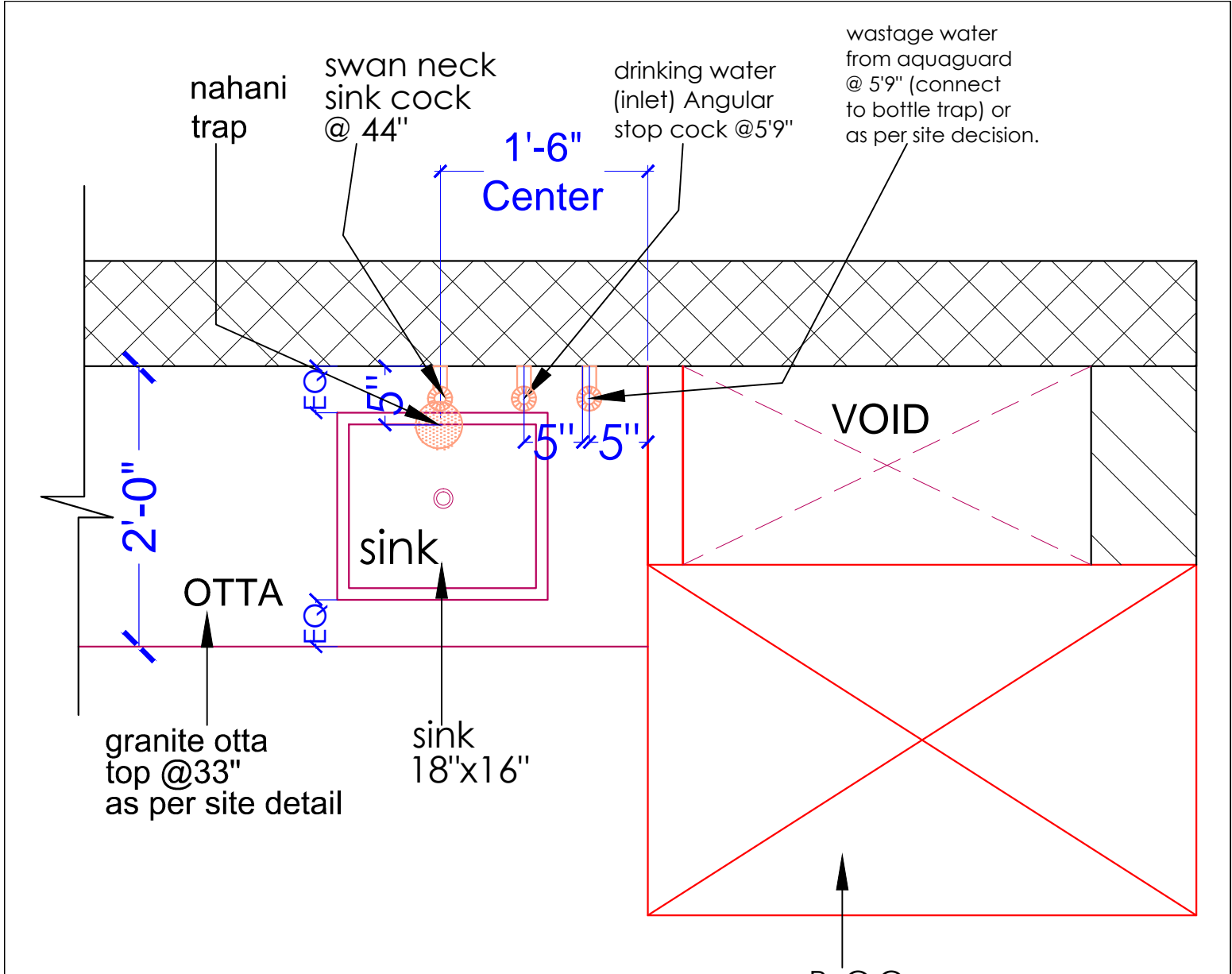

NOTE:-
 1) All plumbing as per sink size & decision
 2) Order sink immediately
 3) Nahani trap outlet as per site decision
 4) Check wastage water pipe outlet from aquaguard.

DWG. NO.	PROJECT	DRAWING TITLE	NOTES :-	DRAWN BY	ARCHITECT AND INTERIOR DESIGNER
15	PROPOSED INTERIOR WORK OF OFFICE FOR SIDBI AT ABC EAST AURANGABAD MAHARASHTRA	PLUMBING LAYOUT OF PANTRY	(1) DO NOT SCALE THE DRAWING. (2) ONLY WRITTEN DIMENSIONS TO BE FOLLOWED (3) THIS DRAWING IS THE PROPERTY OF PAWAN AJMERA & ASSO. COPYRIGHT IS RESERVED BY THEM AND THE DRAWING IS ISSUED ON THE CONDITION THAT IT IS NOT COPIED, REPRODUCED OR DISCLOSED TO ANY UNAUTHORISED PERSON WITHOUT ANY WRITTEN CONSENT. (4) ALL DIMENSIONS ARE IN FEET & INCHES (5) ANY DISCREPANCY IN THE DRAWING SHALL BE BROUGHT TO THE INTERIOR DESIGNER NOTICE BEFORE COMMENCEMENT OF ANY WORK.	SHRUSHTI	PAWAN AJMERA AND ASSOCIATES BLOCK NO.16, FIRST FLOOR, NIRALA BAZAAR , AURANGABAD , Ph. No. [0240] 2349606 [O] 98231-77106 [M]
		COMP1/d./ Pawan/INTERIOR/ SIDBI /PLUMBING LAYOUT		DATE	E-mail: pawanajmera11@gmail.com
				08-10-2022	

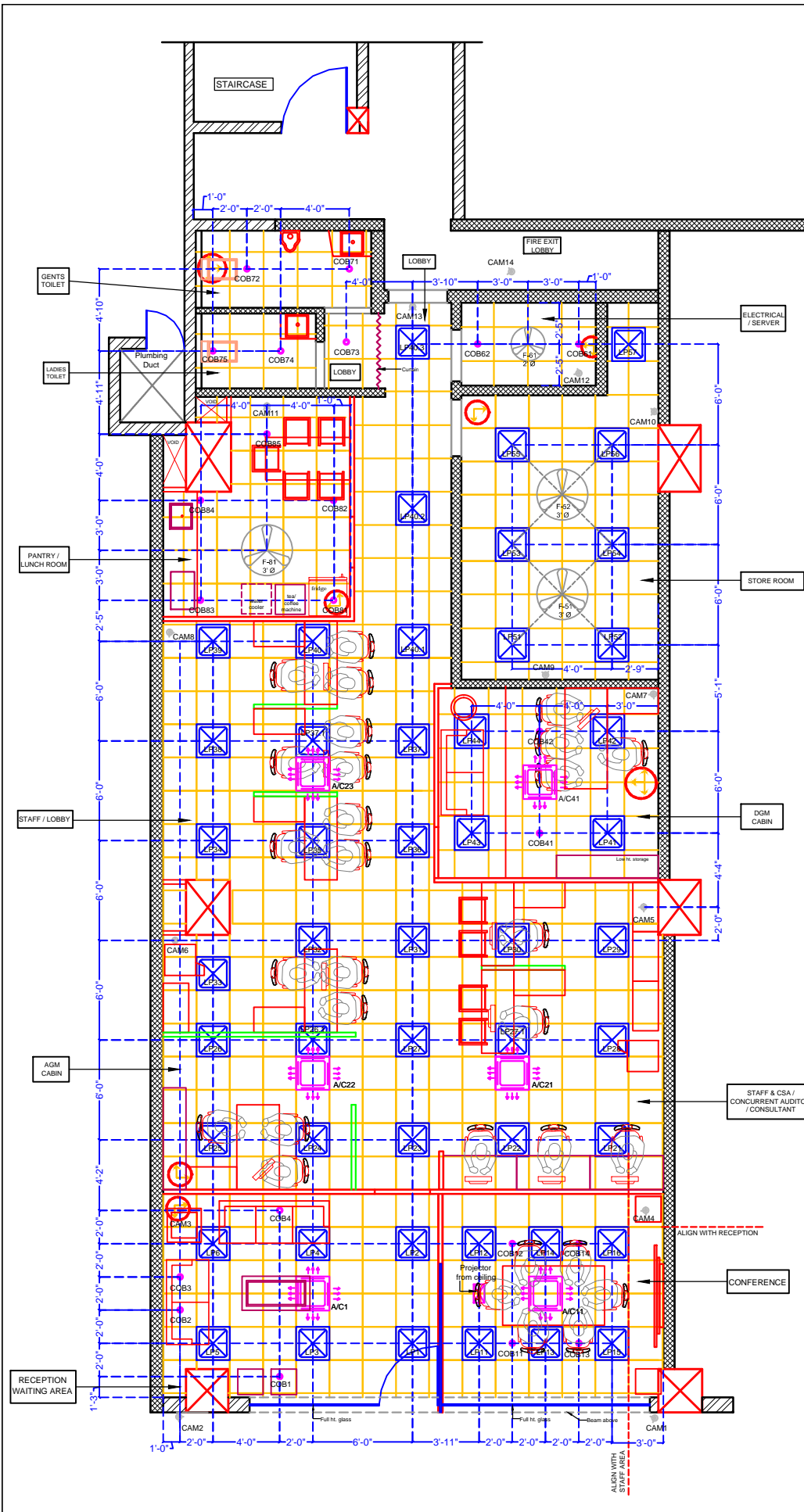

IMPORTANT NOTE
 1) ARCHITECT & INTERIOR DESIGNER IS HAVING RIGHT TO CHANGE SOME DESIGNING PART AS PER AESTHETIC & SITE CONDITION / REQUIREMENT
 2) SOME SIZES MAY CHANGE AS PER CIVIL WORK / SITE CONDITION / SITE DECISION
 3) SOME TECHNICAL DWGS / DETAILING WILL BE EXPLAINED ON SITE DURING EXECUTION OF WORK

MATERIAL SPECIFICATION							
SR.NO.	DESCRIPTION	COMPANY	SIZE	WATT	COLOR	QTY	REMARK
1)	CEILING FITTING LED METAL BODY	ECO LINK	2' X 2'	30 W	WHITE	49 Nos.	
2)	CEILING FITTING COB	ECO LINK		12 W	W W	21 Nos.	
3)	CEILING FAN (GAL WHITE)	CROMPTON	2' Ø	HIGH SPEED	WHITE	1 No.	
4)	CEILING FAN (GAL WHITE)	CROMPTON	3' Ø	HIGH SPEED	WHITE	3 Nos.	
5)	OUTDOOR CEILING FITTING COB	ECO LINK		12 W	W W	6 Nos.	

SITE NOTE:-
 1) REFER DIMENSIONS ONLY FOR WIRING
 2) BEFORE LIGHT CUTTING GALA DO THE MARKING ON TILES AND SHOULD BE APPROVED FROM ARCHITECT
 3) LIGHT CUTTING GALA SHOULD BE IN THE CENTER OF TILES. IF GRID CHANGES GALA WILL ALSO BE CHANGE ACCORDINGLY
 4) DO NOT OVERLAPE SPRINKLER AND SMOKE DETECTOR WITH LIGHT. SHALL CHANGE AS PER LIGHT LOCATION
 5) EXISTING FIRE SPRINKLER TO BE ADJUSTED AS PER CEILING DRAWING AND ALIGN THE CENTER WITH LIGHTS
 6) CAMERA LOCATION AS PER CAMERA CONSULTANT & ADJUST IN THE SQUARE SHEET OF CEILING
 7) PLEASE REFER PARTITION LAYOUT DRAWING
 8) PROVIDE SEPARATE WIREFOR INDIVIDUAL POINT / FITTING IN CEILING
 9) LOOPING SHALL BE DONE IN SWITCH BOARD AS PER ELECTRICAL LIST

LEGEND	
	3' FULL HEIGHT WOODEN PARTITION
	3' LOW HEIGHT WOODEN PARTITION
	3" THICK FULL HT. GYPSUM & ALIGN WITH WALL FINISHING / TILE WITH VERTICAL GROOVE ON BOTH SIDE
	RCC COLUMN
	BRICK WALL
	SIPOREX WALL

ELECTRIC FITTING LEGEND	
	30 WATT LED PANEL LIGHT
	12 WATT COB DOWN LIGHT
	CEILING FAN
	CASSETTE A/C
	CAMERA

STARTING POINT OF GRID CEILING
 SIZE = 600MM X 600MM

DWG. NO.	PROJECT	DRAWING TITLE	NOTES :-	DRAWN BY	ARCHITECT / INTERIOR DESIGNER
16	PROPOSED INTERIOR WORK OF OFFICE FOR SIDBI AT ABC EAST AURANGABAD MAHARASHTRA	GRID CEILING LAYOUT WITH LIGHTS & FURNITURE LAYOUT	(1) DO NOT SCALE THE DRAWING. (2) ONLY WRITTEN DIMENSIONS TO BE FOLLOWED (3) THIS DRAWING IS THE PROPERTY OF PAWAN AJMERA & ASSO. COPYRIGHT IS RESERVED BY THEM AND THE DRAWING IS ISSUED ON THE CONDITION THAT IT IS NOT COPIED, REPRODUCED OR DISCLOSED TO ANY UNAUTHORISED PERSON WITHOUT ANY WRITTEN CONSENT. (4) ALL DIMENSIONS ARE IN FEET & INCHES (5) ANY DISCREPANCY IN THE DRAWING SHALL BE BROUGHT TO THE INTERIOR DESIGNER NOTICE BEFORE COMMENCEMENT OF ANY WORK.	MARIYA	PAWAN AJMERA AND ASSOCIATES BLOCK NO.16, FIRST FLOOR, NIRALA BAZAAR , AURANGABAD , Ph. No. [0240] 2349606 [O] 98231-77106 [M]
		COMP1/d; Pawan/INTERIOR/SIDBI /GRID CEILING LAYOUT		DATE 09-11-2022	E-mail: pawanajmerna11@gmail.com

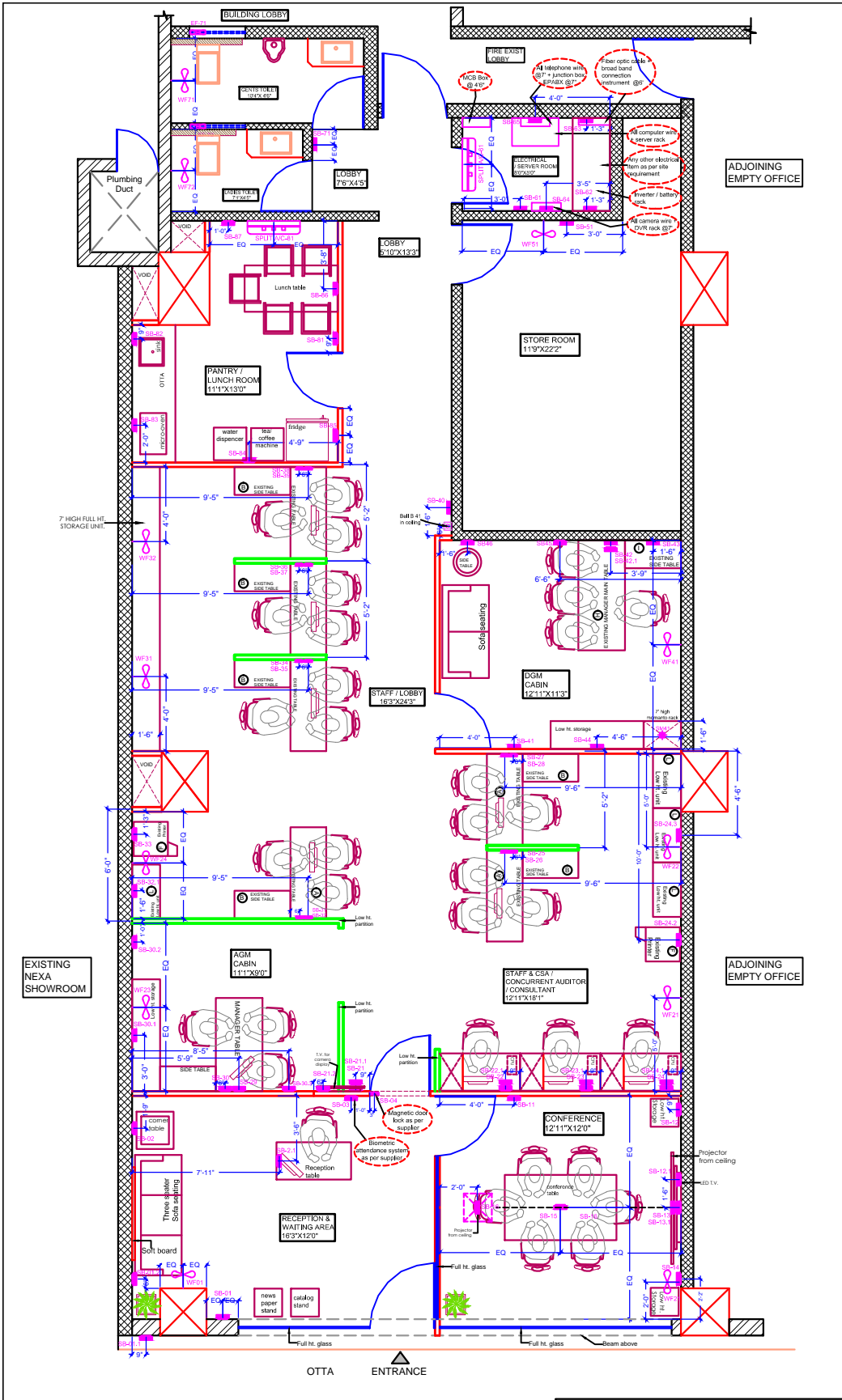

LEGEND		SYMBOL DESCRIPTION		SYMBOL DESCRIPTION		SYMBOL DESCRIPTION		SYMBOL DESCRIPTION		LEGEND	
DL	DL - COB LIGHT	WF	WF - WALL FAN	FL	FL - FLOOR LIGHT	WC	WC - WALL COB LIGHT	WC	WC - WALL COB LIGHT	RCB	RCB BEAM / COLUMN
SB	SB - SWITCH BOARD	EC	EC - EXHAUST FAN	AC	AC - AIR CONDITIONER	WL	WL - WALL LIGHT	WL	WL - WALL LIGHT	RCB	RCB SLAB
F	F - CEILING FAN	M	M - MUSIC SPEAKER	DL	DL - DECORATIVE LIGHT	H	H - HANGING LIGHT	C	C - CANYON LIGHT	SP	SP - POREX WALL
NL	NL - HIGH LAMP	GL	GL - GARDEN LIGHT	SL	SL - SURFACE MOUNTED LIGHT	LED	LED	LED	LED		

NOTES:		GENERAL NOTES:-		LEGEND	
1) SOME SIZES MAY CHANGED AS PER CIVL WORK / SITE CONDITION / SITE DECISION.	4) ALL SWITCH BOARD SHALL BE FIXED AFTER DISCUSSION WITH ARCHITECT	1) ALL ELECTRICAL WORKING (WIRING) LOCATION & WIRING WILL BE AS PER ELECTRICAL CONTRACTOR.	2) ALL CAMERA LOCATION & WIRING WILL BE AS PER CAMERA SUPPLIER.	3) FULL HEIGHT WOODEN PARTITION	
2) SOME SIZES MAY CHANGED AS PER READYMADE FURNITURE SUPPLIER DUE TO THEIR STANDARD SPECIFICATION / MEASUREMENTS.	5) SOME LOCATION & SIZES MAY BE CHANGED AS PER SITE CONDITION	3) ALL TELEPHONE LOCATION & WIRING WILL BE AS PER EPABA SUPPLIER.	3) ALL COMPUTER AND PRINTER WIRING LOCATION & WIRING WILL BE AS PER COMPUTER SUPPLIER.	3' LOW HEIGHT WOODEN PARTITION	
3) REFER DRAWING NO 18 FOR PARTITION DETAILS	6) PLEASE REFER PARTITION DRAWING FOR MORE DETAIL	4) ALL PROJECTOR LOCATION & WIRING WILL BE AS PER PROJECTOR SUPPLIER.	4) ALL SPEAKER LOCATION & WIRING WILL BE AS PER SPEAKER SUPPLIER.	3" THICK FULL HT. GYPSUM & ALIGN WITH WALL PUNNING / TILE WITH VERTICAL GROOVE ON BOTH SIDE	

DWG. NO.	PROJECT	DRAWING TITLE	NOTES :-	DRAWN BY	ARCHITECT / INTERIOR DESIGNER
17	PROPOSED INTERIOR WORK OF OFFICE FOR SIDBI AT ABC EAST AURANGABAD MAHARASHTRA	ELECTRICAL LAYOUT WITH FURNITURE LAYOUT	(1) DO NOT SCALE THE DRAWING. (2) ALL DIMENSIONS TO BE FOLLOWED. (3) THIS DRAWING IS THE PROPERTY OF PAWAN AJMERA & ASSO. COPYRIGHT IS RESERVED BY THEM AND THE DRAWING IS LOANED TO THE CONSULTANT FOR HIS USE ONLY. REPRODUCTION OR DISSEMINATION TO ANY UNAUTHORIZED PERSON WITHOUT ANY WRITTEN CONSENT. (4) ALL DIMENSIONS ARE IN FEET & INCHES. (5) ANY DISCREPANCY IN THE DRAWING SHALL BE BROUGHT TO THE INTERIOR DESIGNER NOTICE BEFORE COMMENCEMENT OF ANY WORK.	SHRUSHTI	PAWAN AJMERA AND ASSOCIATES BLOCK NO.16, FIRST FLOOR, NIRALA BAZAAR, AURANGABAD, Ph. No. [0240] 2349806 [O] 98231-77106 [M] E-mail: pawanjmera11@gmail.com
		COMP1/d/ Pawan/INTERIOR/SIDBI /ELECTRICAL LAYOUT		DATE	09-11-2022

IMPORTANT NOTE
 1) ARCHITECT & INTERIOR DESIGNER IS HAVING RIGHT TO CHANGE SOME DESIGNING PART AS PER AESTHETIC & SITE CONDITION / REQUIREMENT
 2) SOME SIZES MAY CHANGE AS PER CIVL WORK / SITE CONDITION / SITE DECISION
 3) SOME TECHNICAL DWG'S / DETAILING WILL BE EXPLAINED ON SITE DURING EXECUTION OF WORK

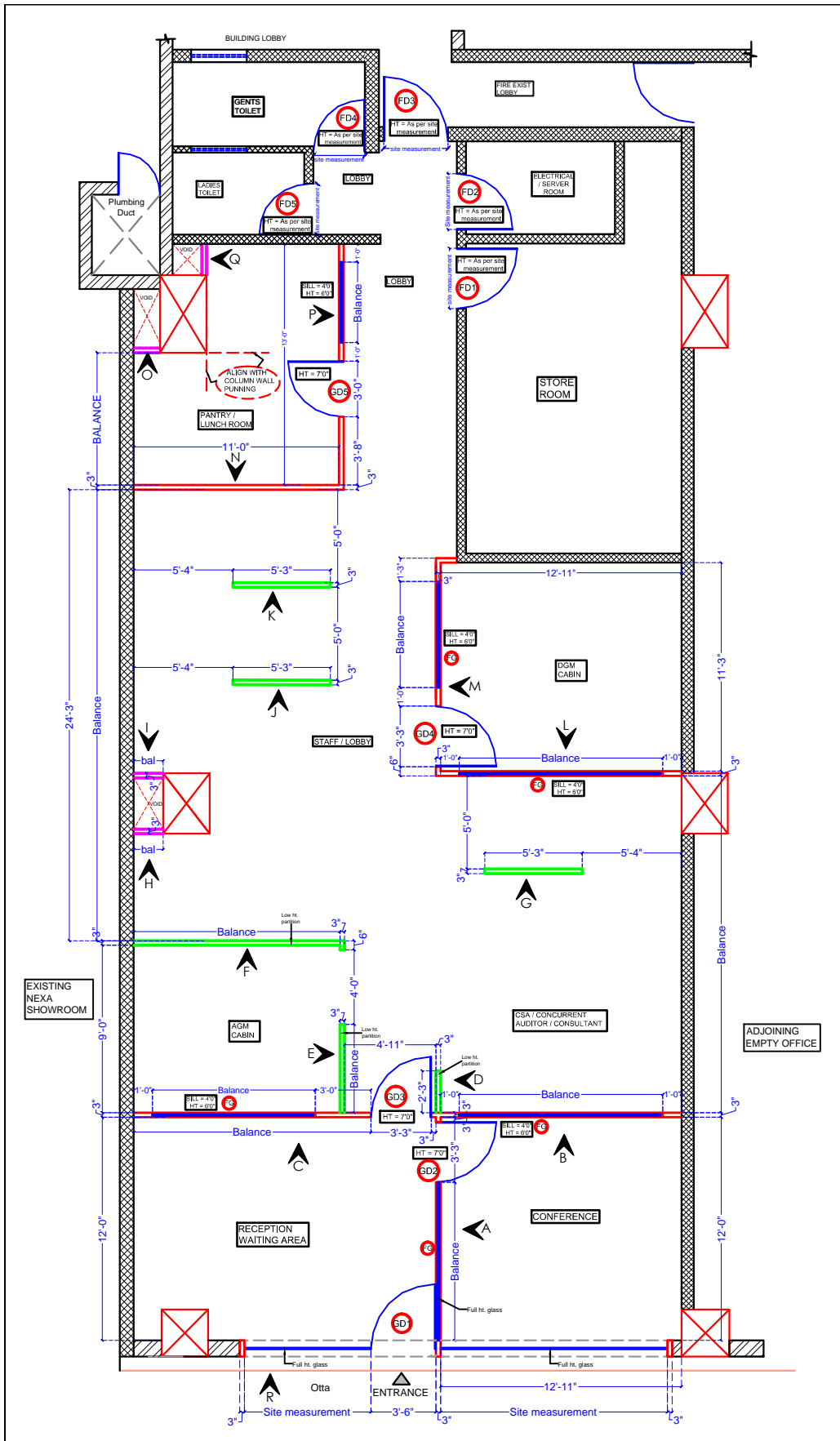

NOTES 1) PLEASE CHECK ACTUAL SITE MEASUREMENT BEFORE STARTING OF WORK 2) SOME SIZES MAY CHANGE AFTER PLASTER, WALL PUNNING WORK, SITE MARKING WORK		HEIGHT BOTTOM OF SLAB ABOVE FFL = 13'2" (APPROX) BOTTOM OF CEILING ABOVE FFL = 11'3" (APPROX)		IMPORTANT NOTE 1) ARCHITECT & INTERIOR DESIGNER IS HAVING RIGHT TO CHANGE SOME DESIGNING PART AS PER AESTHETIC & SITE CONDITION / REQUIREMENT 2) SOME SIZES MAY CHANGE AS PER CIVIL WORK / SITE CONDITION / SITE DECISION 3) SOME TECHNICAL DWGS / DETAILING WILL BE EXPLAINED ON SITE DURING EXECUTION OF WORK	
---	--	--	--	---	--

LEGEND 3" FULL HEIGHT WOODEN PARTITION 3" LOW HEIGHT WOODEN PARTITION 3" THICK FULL HT. GYPSUM PARTITION & ALIGN WITH WALL PUNNING / TILE WITH VERTICAL GROOVE ON BOTH SIDE		FD - FLUSH DOOR AS PER SITE DECISION FG - FIXED GLASS AS PER SITE DECISION GD - GLASS DOOR AS PER SITE DECISION		RCC COLUMN BRICK WALL SIPOREX WALL	
---	--	---	--	--	--

DWG. NO.	PROJECT	DRAWING TITLE	NOTES :-	DRAWN BY	ARCHITECT / INTERIOR DESIGNER
18	PROPOSED INTERIOR WORK OF OFFICE FOR SIDBI	PARTITION DETAIL LAYOUT	(1) DO NOT SCALE THE DRAWING. (2) ONLY WRITTEN DIMENSIONS TO BE FOLLOWED. (3) THIS DRAWING IS THE PROPERTY OF PAWAN AJMERA & ASSO. COPYRIGHT IS RESERVED BY THEM AND THE DRAWING IS ISSUED ON THE CONDITION THAT IT IS NOT COPIED, REPRODUCED OR DISCLOSED TO ANY UNAUTHORIZED PERSON WITHOUT ANY WRITTEN CONSENT. (4) ALL DIMENSIONS ARE IN FEET & INCHES. (5) ANY DISCREPANCY IN THE DRAWING SHALL BE BROUGHT TO THE INTERIOR DESIGNER NOTICE BEFORE COMMENCEMENT OF ANY WORK.	SHRUSHTI	PAWAN AJMERA AND ASSOCIATES BLOCK NO.16, FIRST FLOOR, NIRALA BAZAAR, AURANGABAD, Ph. No. [0240] 2349606 [C] 98231-77106 [M] E-mail: pawanajmera11@gmail.com
NORTH	AT ABC EAST AURANGABAD MAHARASHTRA	COMP1/d/ Pawan/INTERIOR/SIDBI /PARTITION LAYOUT		DATE	11-10-2022

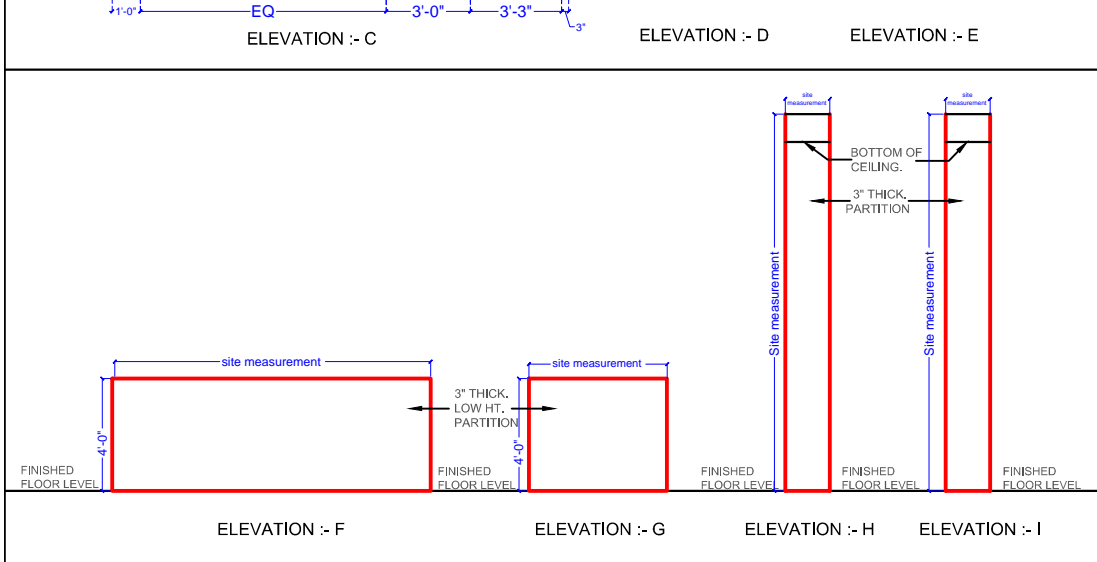
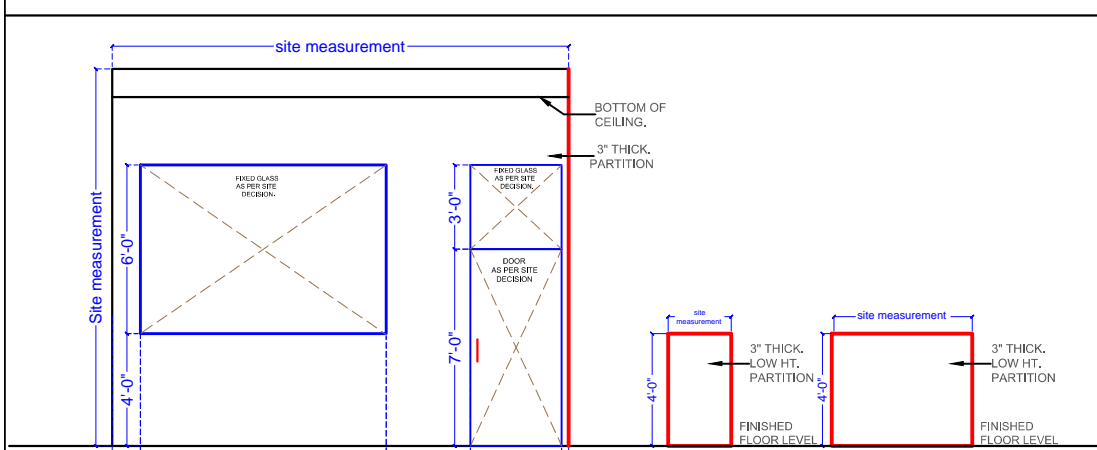
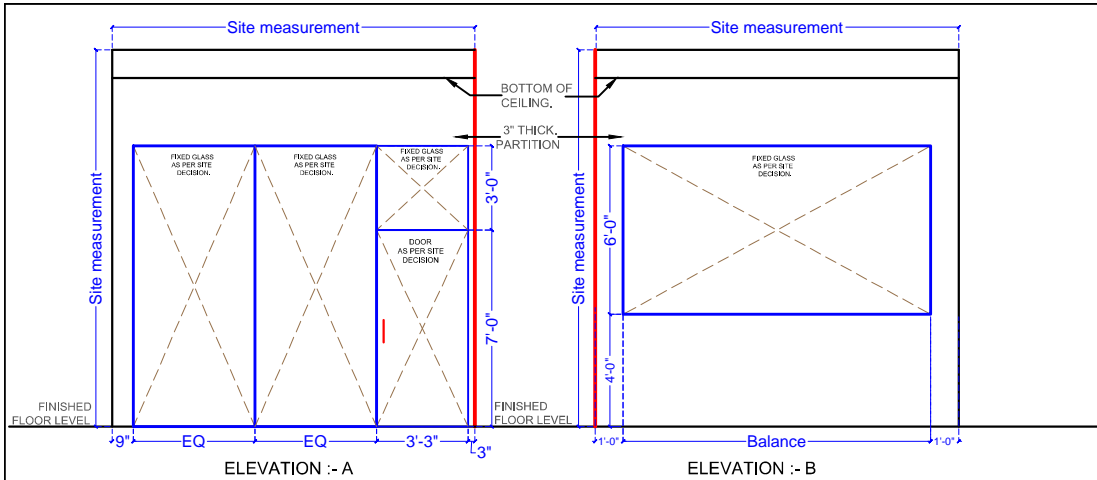

QUANTITY OF WOODEN PARTITION WITH FIXED GLASS (excluding toughened glass)

Partition Elevation No.	Width	Height	Area
A	12.91'	13.08'	169 SQ.FT.
Deduction	{11.91'}	10.00'	119 SQ.FT.}
			50 SQ.FT.
B	13.00'	13.08'	170 SQ.FT.
C	16.25'	13.08'	213 SQ.FT.
Deduction	{3.25'}	10.00'	33 SQ.FT.}
			180 SQ.FT.
D	2.25'	4.00'	9 SQ.FT.
E	5.16'	4.00'	21 SQ.FT.
F	11.33'	4.00'	45 SQ.FT.
G	4.91'	4.00'	20 SQ.FT.
J	4.91'	4.00'	20 SQ.FT.
K	4.91'	4.00'	20 SQ.FT.
L	13.25'	13.08'	173 SQ.FT.
M	11.25'	13.08'	147 SQ.FT.
Deduction	{3.25'}	10.00'	33 SQ.FT.}
			114 SQ.FT.
N	11.00'	13.08'	144 SQ.FT.
P	13.00'	13.08'	170 SQ.FT.
Deduction	{3.00'}	10.00'	30 SQ.FT.}
			140 SQ.FT.
R	23.75'	13.08'	311 SQ.FT.
Deduction	{23.00'}	10.00'	230 SQ.FT.}
			81 SQ.FT.
TOTAL			1187 SQ.FT.

QUANTITY OF TOUGHENED GLASS

Partition Elevation No.	Width	Height	Area
A	11.91'	10.00'	119 SQ.FT.
C	3.25'	10.00'	33 SQ.FT.
M	3.25'	10.00'	33 SQ.FT.
P	3.00'	10.00'	30 SQ.FT.
R	23.00'	10.00'	230 SQ.FT.
TOTAL			445 SQ.FT.

QUANTITY OF GYPSUM PARTITION

Partition Elevation No.	Width	Height	Area
H	1.58'	13.08'	21 SQ.FT.
I	1.58'	13.08'	21 SQ.FT.
O	1.41'	13.08'	19 SQ.FT.
Q	1.83'	13.08'	24 SQ.FT.
TOTAL			85 SQ.FT.

DWG. NO.	PROJECT	DRAWING TITLE	NOTES :-	DRAWN BY	ARCHITECT / INTERIOR DESIGNER
19	PROPOSED INTERIOR WORK OF OFFICE FOR SIDBI AT ABC EAST AURANGABAD MAHARASHTRA	PARTITION ELEVATION COMP1/d:/ Pawan/INTERIOR/ SIDBI /PARTITION DETAIL	(1) DO NOT SCALE THE DRAWING. (2) ONLY WRITTEN DIMENSIONS TO BE FOLLOWED (3) THIS DRAWING IS THE PROPERTY OF PAWAN AJMERA & ASSO. COPYRIGHT IS RESERVED BY THEM AND THE DRAWING IS ISSUED ON THE CONDITION THAT IT IS NOT COPIED, REPRODUCED OR DISCLOSED TO ANY UNAUTHORISED PERSON WITHOUT ANY WRITTEN CONSENT. (4) ALL DIMENSIONS ARE IN FEET & INCHES (5) ANY DISCREPANCY IN THE DRAWING SHALL BE BROUGHT TO THE INTERIOR DESIGNER NOTICE BEFORE COMMENCEMENT OF ANY WORK.	SHRUSHTI DATE 09-11-2022	PAWAN AJMERA AND ASSOCIATES BLOCK NO.16,FIRST FLOOR, NIRALA BAZAAR , AURANGABAD , Ph. No. [0240] 2349606 [O] 98231-77106 [M] E-mail: pawanajmera11@gmail.com

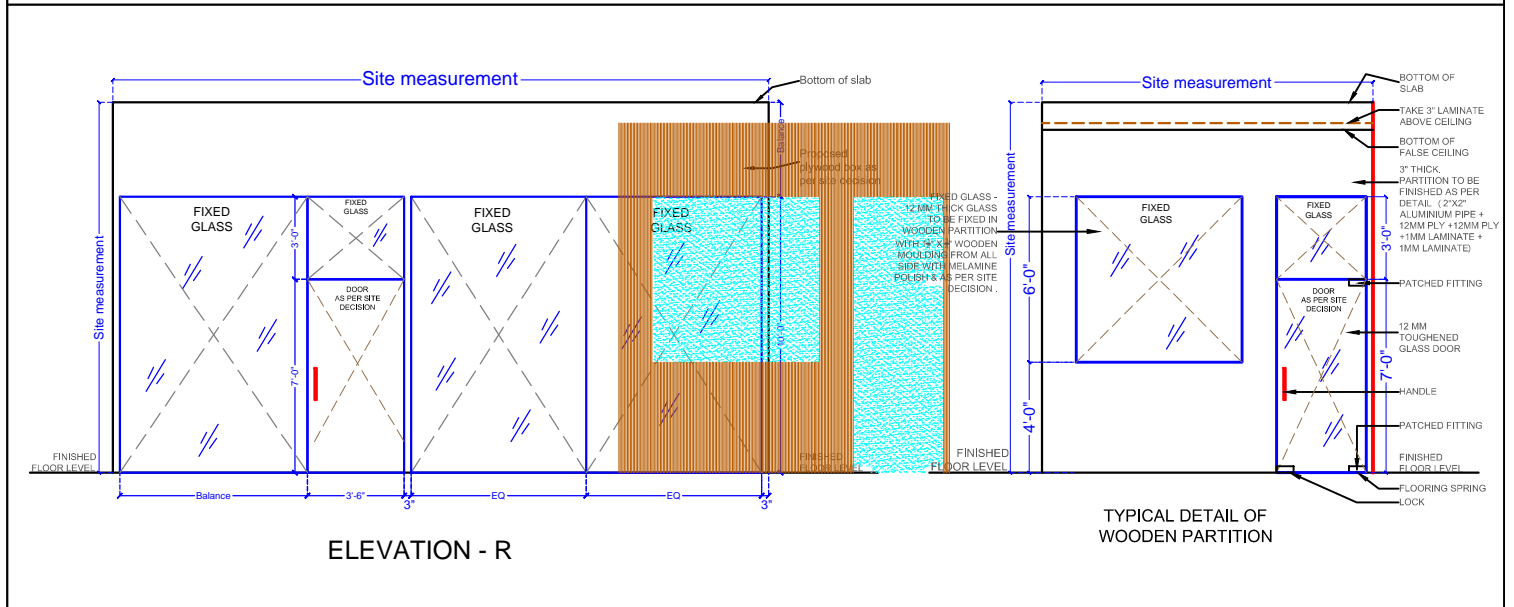
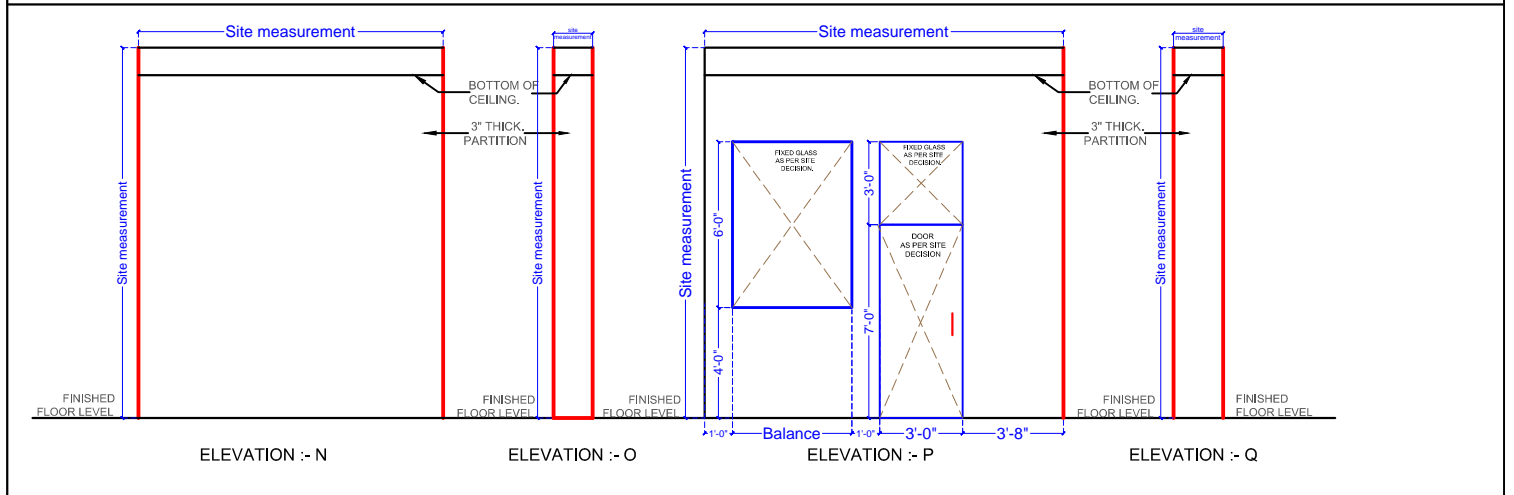
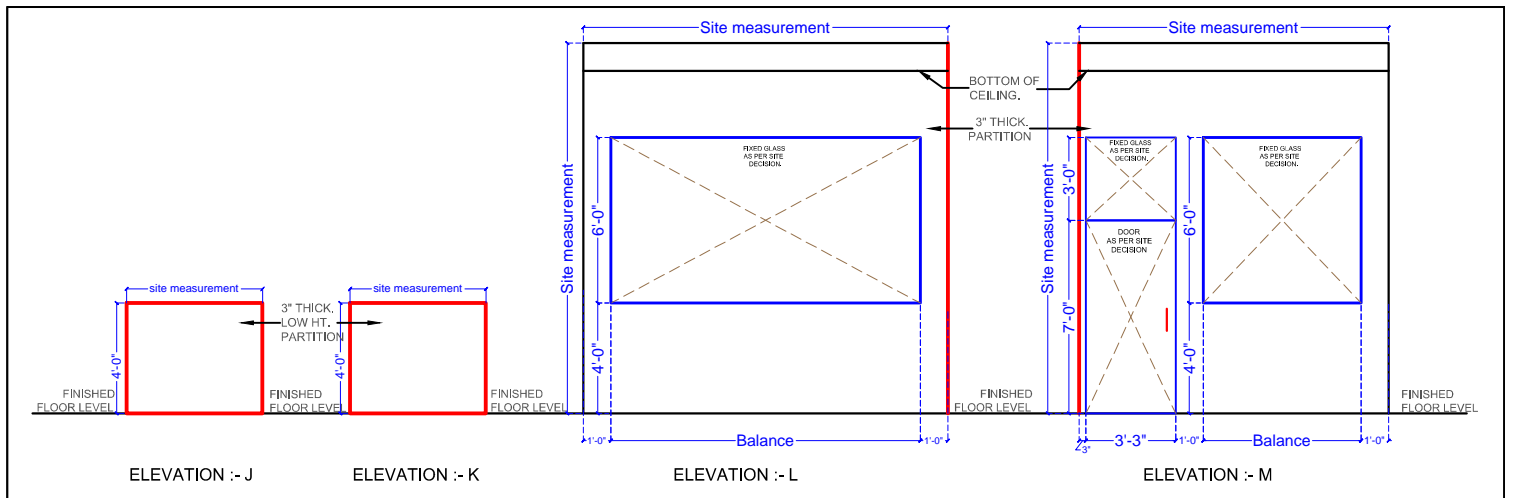

DWG. NO.	PROJECT	DRAWING TITLE	NOTES :-	DRAWN BY	ARCHITECT / INTERIOR DESIGNER
20	PROPOSED INTERIOR WORK OF OFFICE FOR SIDBI AT ABC EAST AURANGABAD MAHARASHTRA	PARTITION ELEVATION COMP1/d:/ Pawan/INTERIOR/ SIDBI /PARTITION DETAIL	(1) DO NOT SCALE THE DRAWING. (2) ONLY WRITTEN DIMENSIONS TO BE FOLLOWED (3) THIS DRAWING IS THE PROPERTY OF PAWAN AJMERA & ASSO. COPYRIGHT IS RESERVED BY THEM AND THE DRAWING IS ISSUED ON THE CONDITION THAT IT IS NOT COPIED, REPRODUCED OR DISCLOSED TO ANY UNAUTHORISED PERSON WITHOUT ANY WRITTEN CONSENT. (4) ALL DIMENSIONS ARE IN FEET & INCHES (5) ANY DISCREPANCY IN THE DRAWING SHALL BE BROUGHT TO THE INTERIOR DESIGNER NOTICE BEFORE COMMENCEMENT OF ANY WORK.	SHRUSHTI DATE 09-11-2022	PAWAN AJMERA AND ASSOCIATES BLOCK NO.16, FIRST FLOOR, NIRALA BAZAAR , AURANGABAD , Ph. No. [0240] 2349606 [O] 98231-77106 [M] E-mail: pawanajmerna11@gmail.com

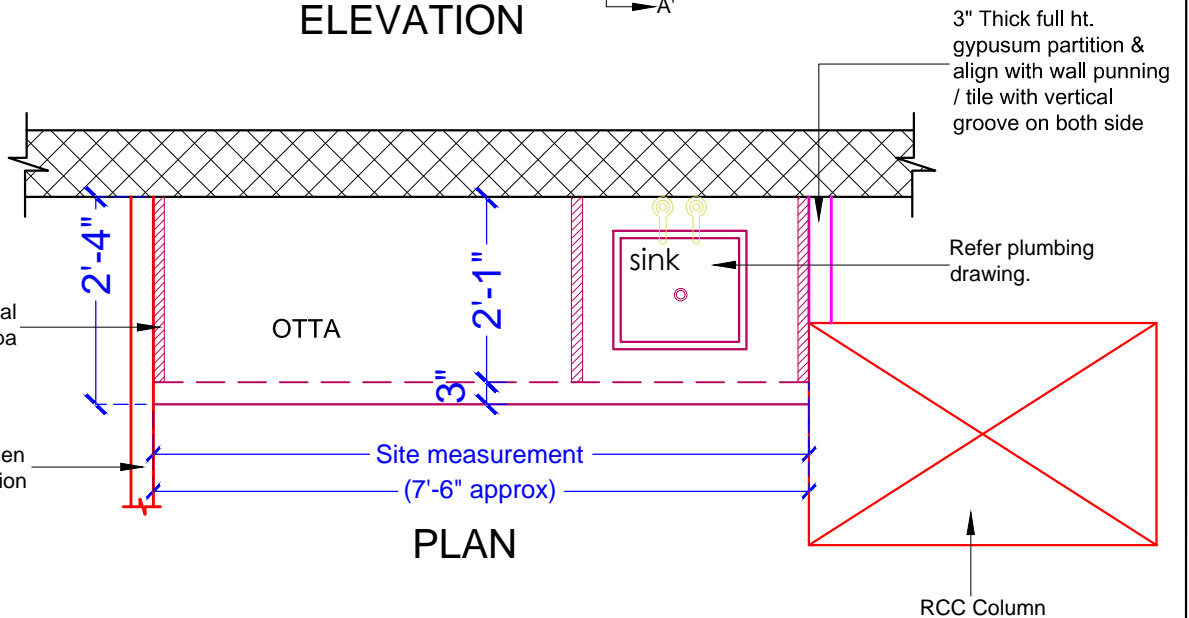
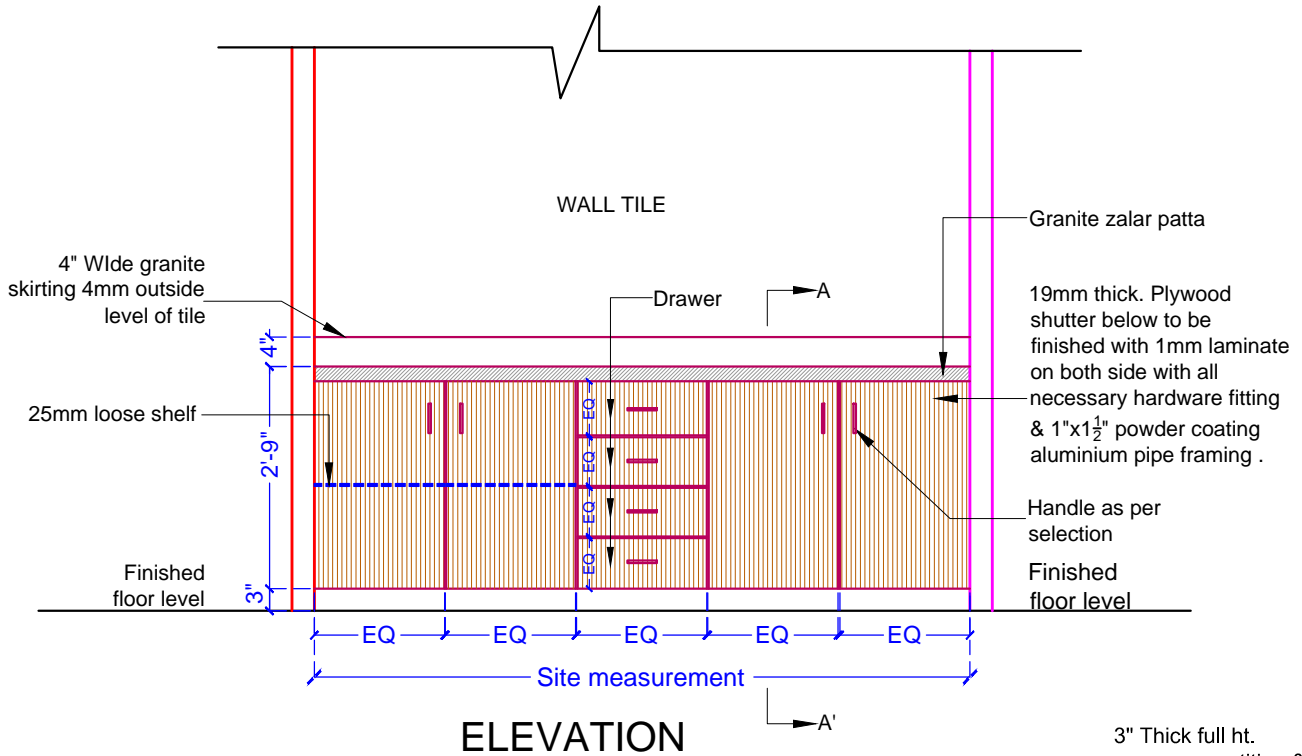
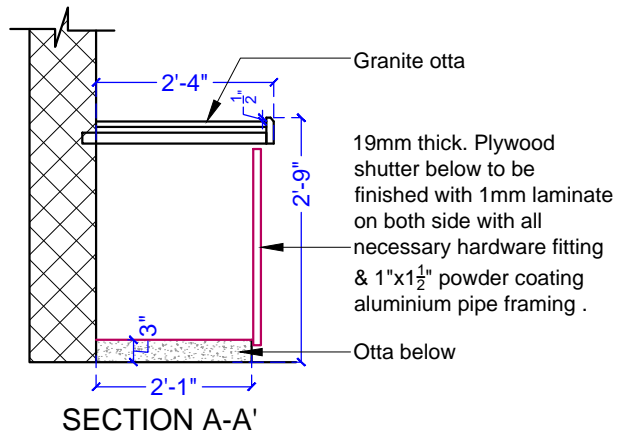

NOTES

- 1) PLEASE CHECK ACTUAL SITE MEASUREMENT BEFORE STARTING OF WORK
- 2) ALL HARDWARE SHALL BE AS PER APPROVED SAMPLE

IMPORTANT NOTE

- 1) ARCHITECT & INTERIOR DESIGNER IS HAVING RIGHT TO CHANGE SOME DESIGNING PART AS PER AESTHETIC & SITE CONDITION / REQUIREMENT
- 2) SOME SIZES MAY CHANGE AS PER CIVIL WORK / SITE CONDITION / SITE DECISION
- 3) SOME TECHNICAL DWGS / DETAILING WILL BE EXPLAINED ON SITE DURING EXECUTION OF WORK

DWG. NO.	PROJECT	DRAWING TITLE	NOTES :-	DRAWN BY	ARCHITECT / INTERIOR DESIGNER
21	PROPOSED INTERIOR WORK OF OFFICE FOR SIDBI AT ABC EAST AURANGABAD MAHARASHTRA	ELEVATION OF PANTRY TROLLEY COMP1/d:/ Pawan/INTERIOR/SIDBI /FURNITURE ELEVATION	(1) DO NOT SCALE THE DRAWING. (2) ONLY WRITTEN DIMENSIONS TO BE FOLLOWED (3) THIS DRAWING IS THE PROPERTY OF PAWAN AJMERA & ASSO. COPYRIGHT IS RESERVED BY THEM AND THE DRAWING IS ISSUED ON THE CONDITION THAT IT IS NOT COPIED, REPRODUCED OR DISCLOSED TO ANY UNAUTHORISED PERSON WITHOUT ANY WRITTEN CONSENT. (4) ALL DIMENSIONS ARE IN FEET & INCHES (5) ANY DISCREPANCY IN THE DRAWING SHALL BE BROUGHT TO THE INTERIOR DESIGNER NOTICE BEFORE COMMENCEMENT OF ANY WORK.	SHRUSHTI DATE 11-11-2022	PAWAN AJMERA AND ASSOCIATES BLOCK NO.16, FIRST FLOOR, NIRALA BAZAAR , AURANGABAD , Ph. No. [0240] 2349606 [O] 98231-77106 [M] E-mail: pawanajmera11@gmail.com

IMPORTANT NOTE
 1) ARCHITECT & INTERIOR DESIGNER IS HAVING RIGHT TO CHANGE SOME DESIGNING PART AS PER AESTHETIC & SITE CONDITION / REQUIREMENT
 2) SOME SIZES MAY CHANGE AS PER CIVIL WORK / SITE CONDITION / SITE DECISION
 3) SOME TECHNICAL DWGS / DETAILING WILL BE EXPLAINED ON SITE DURING EXECUTION OF WORK

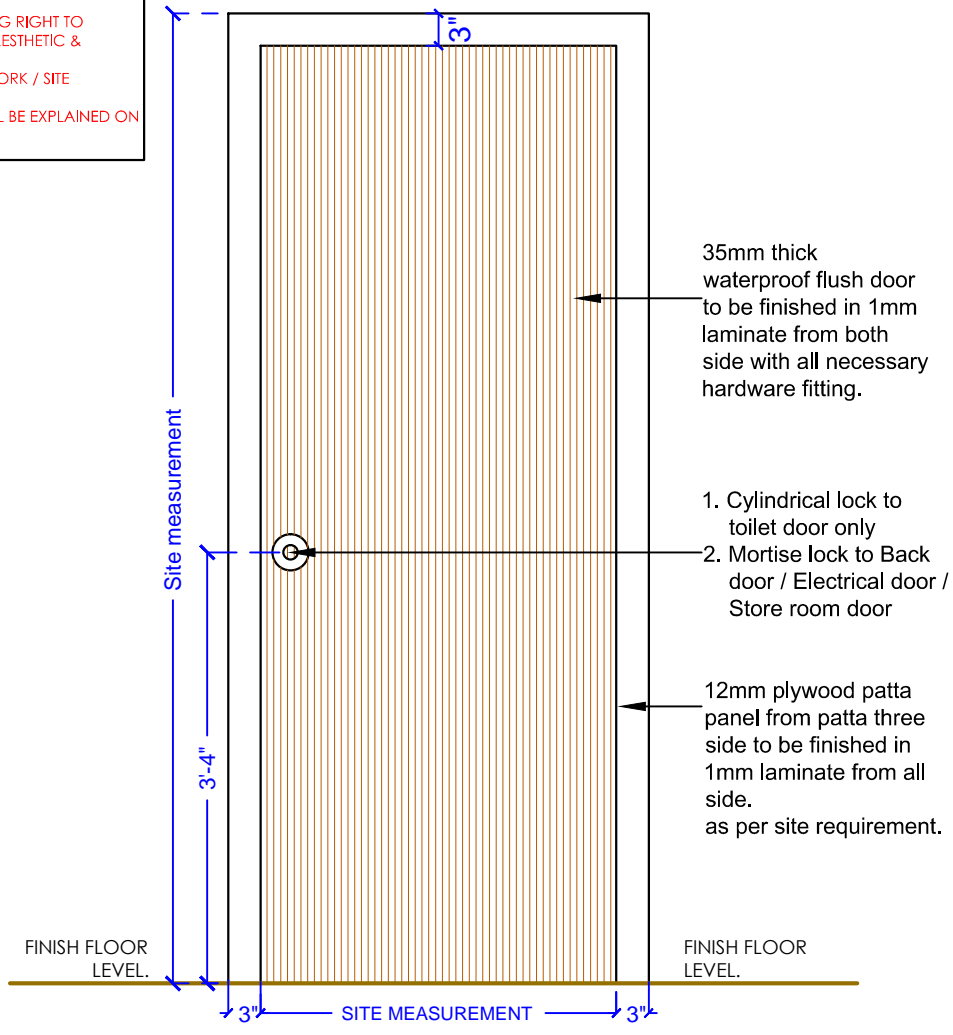

TYPICAL ELEVATION FROM OUTSIDE

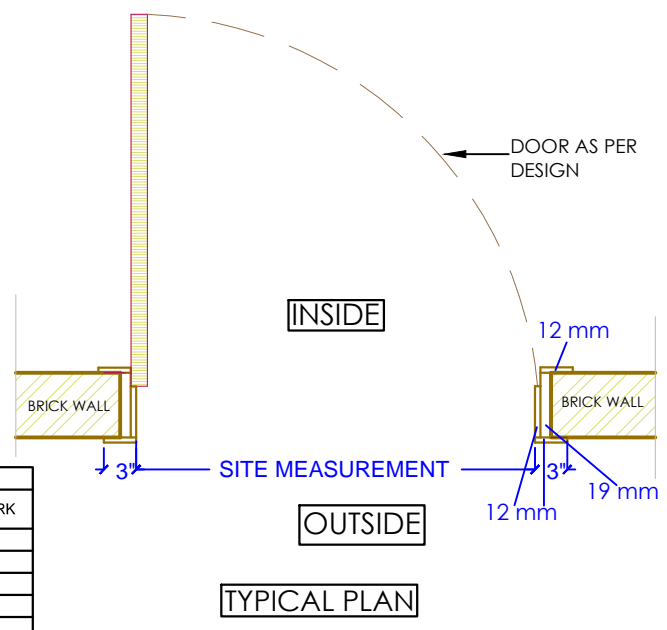

TYPICAL PLAN

DOOR DETAIL			
DOOR NO	WIDTH	HEIGHT	REMARK
FD1	Site measurement	Site measurement	
FD2	Site measurement	Site measurement	
FD3	Site measurement	Site measurement	
FD4	Site measurement	Site measurement	
FD5	Site measurement	Site measurement	

HARDWARE DETAIL (1st QUALITY)				
SR. NO	NAME	QTY	COMPANY	REMARK
01	Hinges - 5"	04 No's		
02	Lock	01 No		
03	Front stopper	01 No		
04	Back floor magnet	01 No		
05	Baby latch	01 No		

NOTES
 1) PLEASE CHECK ACTUAL SITE MEASUREMENT BEFORE STARTING OF WORK
 2) TOILET DOOR WILL BE FIXED IN GRANITE FRAME WITH ALL NECESSARY HARDWARE FITTING.
 3) ALL HARDWARE SHALL BE APPROVED FROM ARCHITECT.
 4) REFER PHOTO FOR STUDY PURPOSE.
 5) FOR FLUSH DOOR LOCATION REFER PARTITION DRAWING NO. 18

DWG. NO.	PROJECT	DRAWING TITLE	NOTES :-	DRAWN BY	ARCHITECT / INTERIOR DESIGNER
22	PROPOSED INTERIOR WORK OF OFFICE FOR SIDBI AT ABC EAST AURANGABAD MAHARASHTRA	FLUSH DOOR DETAIL	(1) DO NOT SCALE THE DRAWING. (2) ONLY WRITTEN DIMENSIONS TO BE FOLLOWED. (3) THIS DRAWING IS THE PROPERTY OF PAWAN AJMERA & ASSO. COPYRIGHT IS RESERVED BY THEM AND THE DRAWING IS ISSUED ON THE CONDITION THAT IT IS NOT COPIED, REPRODUCED OR DISCLOSED TO ANY UNAUTHORIZED PERSON WITHOUT ANY WRITTEN CONSENT. (4) ALL DIMENSIONS ARE IN FEET & INCHES (5) ANY DISCREPANCY IN THE DRAWING SHALL BE BROUGHT TO THE INTERIOR DESIGNER NOTICE BEFORE COMMENCEMENT OF ANY WORK.	SHRUSHTI	PAWAN AJMERA AND ASSOCIATES BLOCK NO.16.FIRST FLOOR, NIRALA BAZAAR , AURANGABAD , Ph. No. [0240] 2349606 [O] 98231-77106 [M]
		COMP1/d/ Pawan/INTERIOR/SIDBI /FURNITURE ELEVATION		DATE 11-11-2022	E-mail: pawanajmera11@gmail.com

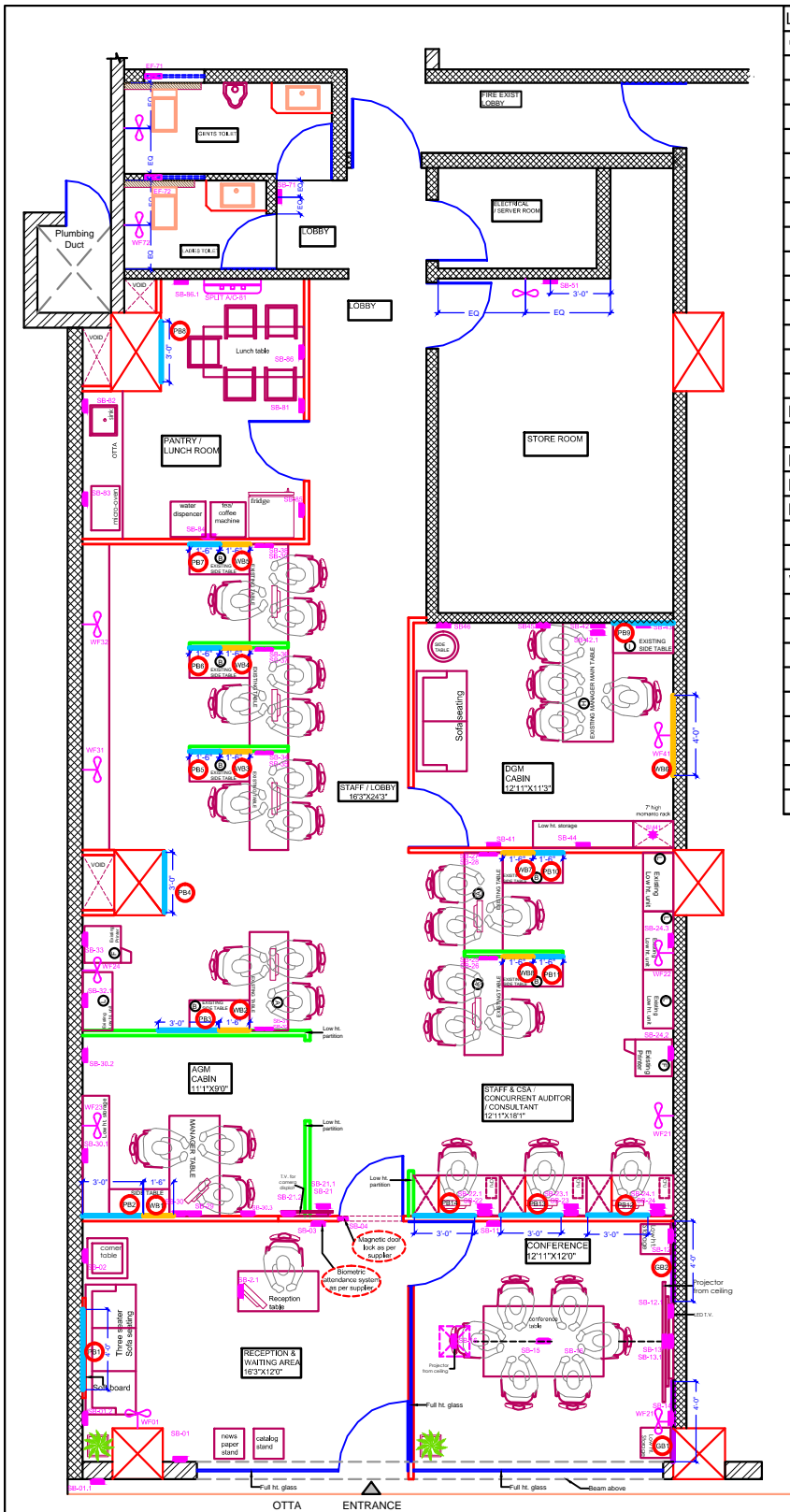

Legend	WIDTH	HEIGHT	QTY	AREA (SQ. FT)	REMARK
GLASS BOARD DETAIL					
GB1	4'	4'	1	16	
GB2	4'	4'	1	16	
			TOTAL	32	
PINUP BOARD DETAIL					
PB1	4'	3'	1	12	
PB2	3'	1'4"	1	4	
PB3	3'	1'4"	1	4	
PB4	3'	3'	1	9	
PB5	1'6"	1'4"	1	4	
PB6	1'6"	1'4"	1	4	
PB7	1'6"	1'4"	1	4	
PB8	3'	3'	1	9	
PB9	3'	1'4"	1	4	
PB10	1'6"	1'4"	1	4	
PB11	1'6"	1'4"	1	4	
PB12	3'	1'4"	1	4	
PB13	3'	1'4"	1	4	
PB14	3'	1'4"	1	4	
			TOTAL	74	
WHITE BOARD DETAIL					
WB1	1'6"	1'4"	1	2	
WB2	1'6"	1'4"	1	2	
WB3	1'6"	1'4"	1	2	
WB4	1'6"	1'4"	1	2	
WB5	1'6"	1'4"	1	2	
WB6	4'	3'	1	12	
WB7	1'6"	1'4"	1	2	
WB8	1'6"	1'4"	1	2	
			TOTAL	26	

IMPORTANT NOTE
 1) ARCHITECT & INTERIOR DESIGNER IS HAVING RIGHT TO CHANGE SOME DESIGNING PART AS PER AESTHETIC & SITE CONDITION / REQUIREMENT
 2) SOME SIZES MAY CHANGE AS PER CIVIL WORK / SITE CONDITION / SITE DESIGN
 3) SOME TECHNICAL DWGS / DETAILING WILL BE EXPLAINED ON SITE DURING EXECUTION OF WORK

NOTES -

- 1)GLASS BOARD -
4mm thick, white back painted glass to be fixed directly on wall with necessary hardware fitting
COMPANY - Saint gobain (Refer photo)
- 2)PINUP BOARD -
12 mm thick readymade soft board with approved cloth to be fixed on 6mm plywood with all necessary hardware fitting (Refer photo)
- 3)WHITE BOARD -
Readymade white board laminate or marker board laminate to be fixed on 18mm plywood with all necessary hardware fitting (Refer photo)

LEGEND	
	3" FULL HEIGHT WOODEN PARTITION
	3" LOW HEIGHT WOODEN PARTITION
	3" THICK FULL HT. GYPSUMUM & TILE WITH WALL PUNNING / TILE WITH VERTICAL GROOVE ON BOTH SIDE

NOTES:

- 1) SOME SIZES MAY CHANGED AS PER CIVIL WORK / SITE CONDITION / SITE DESIGN.
- 2) SOME SIZES MAY CHANGED AS PER READYMADA FURNITURE SUPPLIER DUE TO THEIR STANDARD SPECIFICATION / MEASUREMENTS.
- 3) REFER DRAWING NO 18 FOR PARTITION DETAILS

SYMBOL	DESCRIPTION	SYMBOL	DESCRIPTION	SYMBOL	DESCRIPTION	SYMBOL	DESCRIPTION
	LED - panel light		TL - TUBE LIGHT		FL - PAINTING LIGHT		WMS - WALL MUSIC SPEAKER
	DL - COB light		WF - WALL FAN		FL - FOOT LAMP		NL - NIGHT LAMP
	SB - SWITCH BOARD		EF - EXHAUST FAN		A/C - AIR CONDITIONER		H - HANGING LIGHT
	F - CEILING FAN		M - MUSIC SPEAKER		DL - DECORATIVE LIGHT		C - CANOPY LIGHT
	NL - NIGHT LAMP		GL - GARDEN LIGHT		SM - SURFACE MOUNTED LIGHT		LED STRIP

DWG. NO.	PROJECT	DRAWING TITLE	NOTES :-	DRAWN BY	ARCHITECT / INTERIOR DESIGNER
23	PROPOSED INTERIOR WORK OF OFFICE FOR SIDBI AT ABC EAST AURANGABAD MAHARASHTRA	GLASS BOARD / PINUP BOARD / WHITE BOARD DRAWING	(1) DO NOT SCALE THE DRAWING. (2) ONLY WRITTEN DIMENSIONS TO BE FOLLOWED (3) THIS DRAWING IS THE PROPERTY OF PAWAN AJMERA & ASSO. COPYRIGHT IS RESERVED BY THEM AND THE DRAWING IS ISSUED ON THE CONDITION THAT IT IS NOT COPIED, REPRODUCED OR DISCLOSED TO ANY UNAUTHORISED PERSON WITHOUT ANY WRITTEN CONSENT. (4) ALL DIMENSIONS ARE IN FEET & INCHES. (5) ANY DISCREPANCY IN THE DRAWING SHALL BE BROUGHT TO THE INTERIOR DESIGNER NOTICE BEFORE COMMENCEMENT OF ANY WORK.	SHRUSHTI	PAWAN AJMERA AND ASSOCIATES BLOCK NO.16, FIRST FLOOR, NIRALA BAZAAR , AURANGABAD , Ph. No. [0240] 2349606 [O] 98231-77106 [M] E-mail: pawanaajmerna11@gmail.com
NORTH		COMP1/d/ Pawan/INTERIOR/ SIDBI / GLASS BOARD DRAWING		DATE	
				14-11-2022	

Lunch Table

Size : 1525Lx840Dx770H (Qty-01)

Top Made in ss & U/s 38x38Sq pipe,25x25 Sq Pipe MS CRCA Pipe with powder coating.

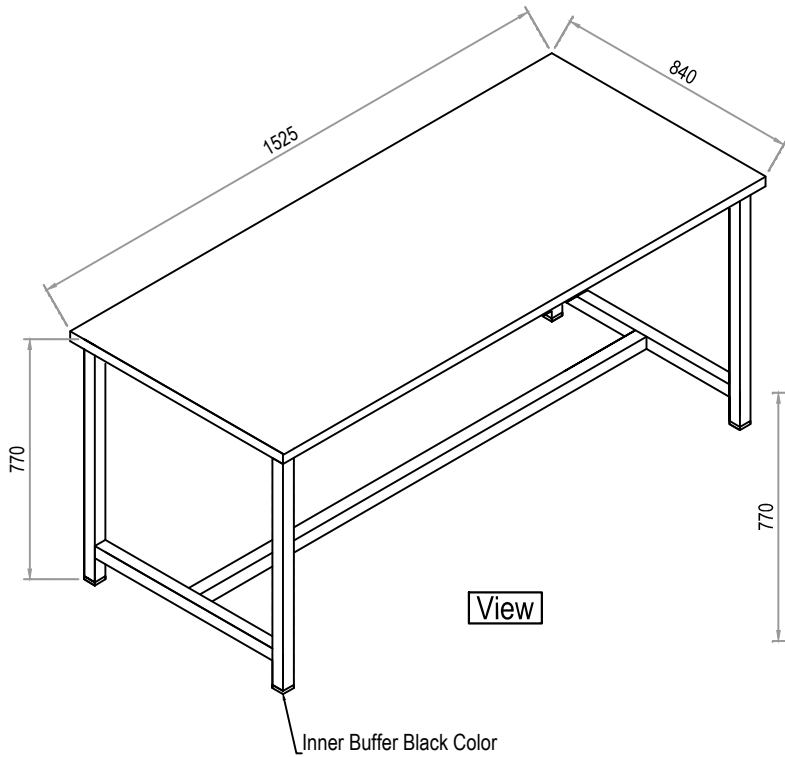

View

PANTRY LUNCH ROOM

IMPORTANT NOTE
 1) ARCHITECT & INTERIOR DESIGNER IS HAVING RIGHT TO CHANGE SOME DESIGNING PART AS PER AESTHETIC & SITE CONDITION / REQUIREMENT
 2) SOME SIZES MAY CHANGE AS PER CIVIL WORK / SITE CONDITION / SITE DECISION
 3) SOME TECHNICAL DWGS / DETAILING WILL BE EXPLAINED ON SITE DURING EXECUTION OF WORK

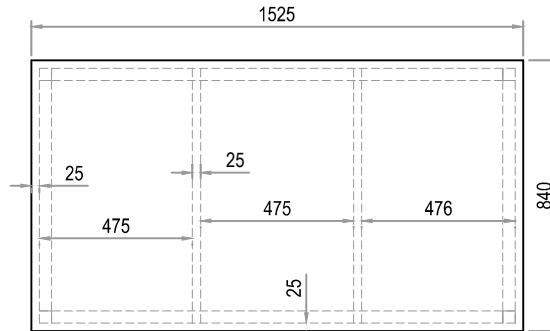

Top View

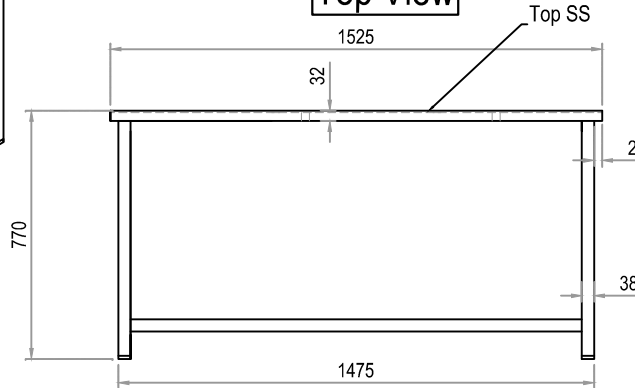

Front View

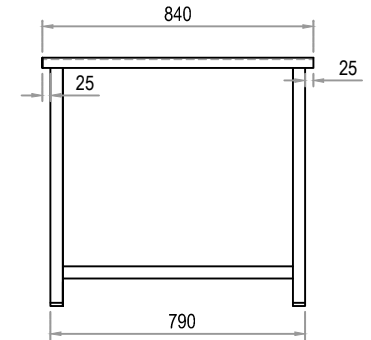

Side View

PRODUCED BY AN AUTODESK EDUCATIONAL PRODUCT

PRODUCED BY AN AUTODESK EDUCATIONAL PRODUCT

DWG. NO.	PROJECT	DRAWING TITLE	NOTES :-	DRAWN BY	ARCHITECT / INTERIOR DESIGNER
24	PROPOSED INTERIOR WORK OF OFFICE FOR SIDBI AT ABC EAST AURANGABAD MAHARASHTRA	FURNITURE DETAIL LUNCH TABLE	(1) DO NOT SCALE THE DRAWING. (2) ONLY WRITTEN DIMENSIONS TO BE FOLLOWED (3) THIS DRAWING IS THE PROPERTY OF PAWAN AJMERA & ASSO. COPYRIGHT IS RESERVED BY THEM AND THE DRAWING IS ISSUED ON THE CONDITION THAT IT IS NOT COPIED, REPRODUCED OR DISCLOSED TO ANY UNAUTHORISED PERSON WITHOUT ANY WRITTEN CONSENT. (4) ALL DIMENSIONS ARE IN FEET & INCHES (5) ANY DISCREPANCY IN THE DRAWING SHALL BE BROUGHT TO THE INTERIOR DESIGNER NOTICE BEFORE COMMENCEMENT OF ANY WORK.	SHRUSHTI	PAWAN AJMERA AND ASSOCIATES BLOCK NO.16,FIRST FLOOR, NIRALA BAZAAR , AURANGABAD , Ph. No. [0240] 2349606 [O] 98231-77106 [M] E-mail: pawanajmera11@gmail.com
		COMP1/d:/ Pawan/INTERIOR/ SIDBI /FURNITURE DRAWING		DATE	
				30-11-2022	

Full HT. Storage

Size :900Lx450Dx2135H (Qty-05)
 Made in 18mm Post laminated plywood,
 back made in 09mm having all side
 PVC 1mm edge banded.

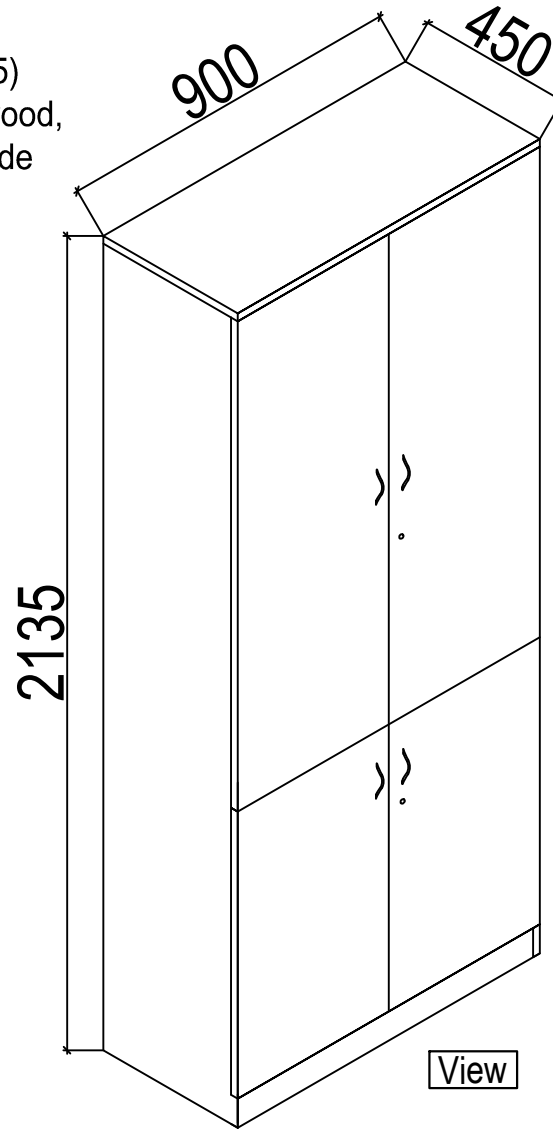

View

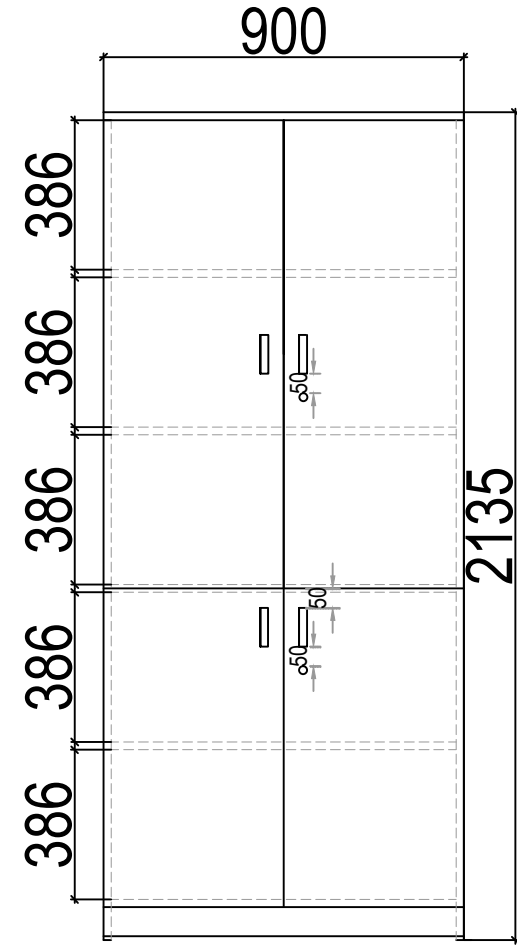

Front View

PRODUCED BY AN AUTODESK EDUCATIONAL PRODUCT

PRODUCED BY AN AUTODESK EDUCATIONAL PRODUCT

IMPORTANT NOTE

- 1) ARCHITECT & INTERIOR DESIGNER IS HAVING RIGHT TO CHANGE SOME DESIGNING PART AS PER AESTHETIC & SITE CONDITION / REQUIREMENT
- 2) SOME SIZES MAY CHANGE AS PER CIVIL WORK / SITE CONDITION / SITE DECISION
- 3) SOME TECHNICAL DWGS / DETAILING WILL BE EXPLAINED ON SITE DURING EXECUTION OF WORK

DWG. NO.	PROJECT	DRAWING TITLE	NOTES :-	DRAWN BY	ARCHITECT / INTERIOR DESIGNER
25	PROPOSED INTERIOR WORK OF OFFICE FOR SIDBI AT ABC EAST AURANGABAD MAHARASHTRA	FURNITURE DETAIL FULL HT. STORAGE	(1) DO NOT SCALE THE DRAWING. (2) ONLY WRITTEN DIMENSIONS TO BE FOLLOWED (3) THIS DRAWING IS THE PROPERTY OF PAWAN AJMERA & ASSO. COPYRIGHT IS RESERVED BY THEM AND THE DRAWING IS ISSUED ON THE CONDITION THAT IT IS NOT COPIED, REPRODUCED OR DISCLOSED TO ANY UNAUTHORISED PERSON WITHOUT ANY WRITTEN CONSENT. (4) ALL DIMENSIONS ARE IN FEET & INCHES (5) ANY DISCREPANCY IN THE DRAWING SHALL BE BROUGHT TO THE INTERIOR DESIGNER NOTICE BEFORE COMMENCEMENT OF WORK	SHRUSHTI	PAWAN AJMERA AND ASSOCIATES BLOCK NO.16,FIRST FLOOR, NIRALA BAZAAR , AURANGABAD , Ph. No. [0240] 2349606 [O] 98231-77106 [M] E-mail: pawanajmera11@gmail.com
		COMP1/d:/ Pawan/INTERIOR/ SIDBI /FURNITURE DRAWING		DATE	
				30-11-2022	

AGM Cabin Low HT. Storage
 Size: 1830Lx450Dx770H (with buffer) (Qty-1)
 Made in Top 25mm One Side post forming &
 Remaining side PVC edge banding & U/s made
 in 18mm Post laminated plywood, Back Made in
 09mm, shelf with open able door.

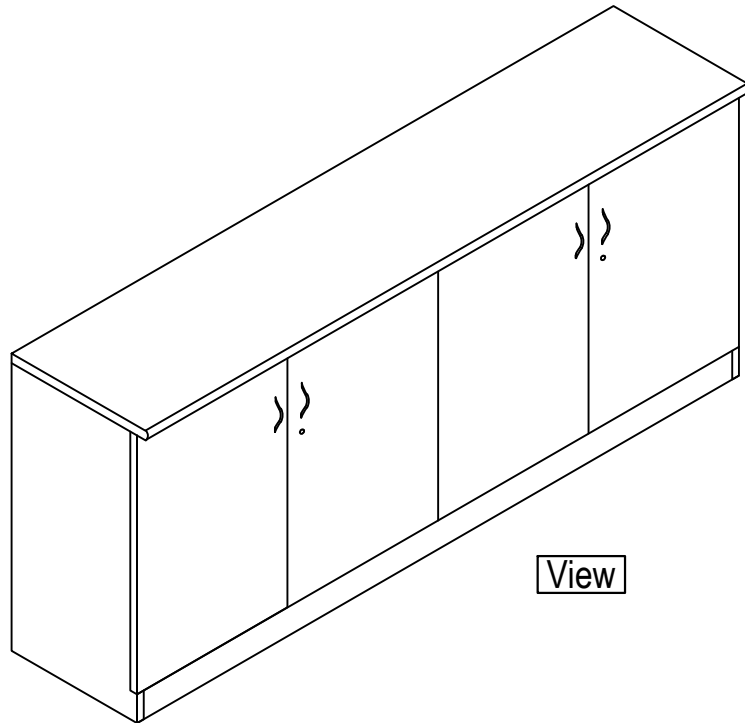

View

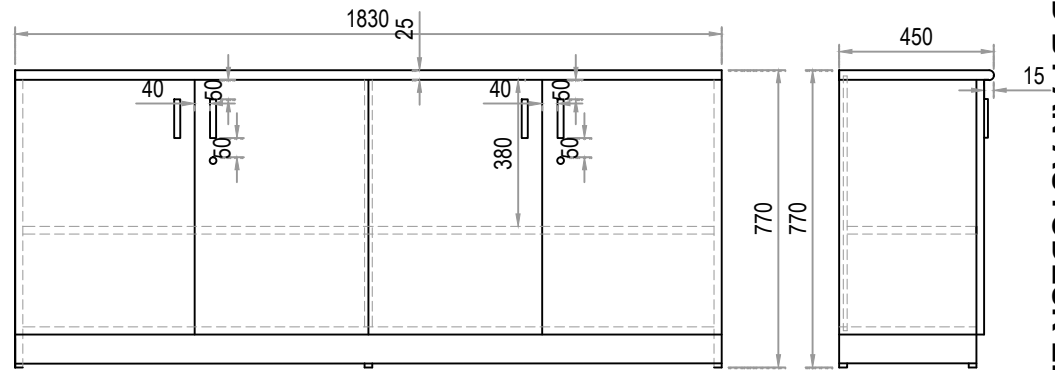

Front View

Side View

IMPORTANT NOTE
 1) ARCHITECT & INTERIOR DESIGNER IS HAVING RIGHT TO CHANGE SOME DESIGNING PART AS PER AESTHETIC & SITE CONDITION / REQUIREMENT
 2) SOME SIZES MAY CHANGE AS PER CIVIL WORK / SITE CONDITION / SITE DECISION
 3) SOME TECHNICAL DWGS / DETAILING WILL BE EXPLAINED ON SITE DURING EXECUTION OF WORK

DWG. NO.	PROJECT	DRAWING TITLE	NOTES :-	DRAWN BY	ARCHITECT / INTERIOR DESIGNER
26	PROPOSED INTERIOR WORK OF OFFICE FOR SIDBI AT ABC EAST AURANGABAD MAHARASHTRA	FURNITURE DETAIL AGM CABIN LOW HT. STORAGE	(1) DO NOT SCALE THE DRAWING. (2) ONLY WRITTEN DIMENSIONS TO BE FOLLOWED (3) THIS DRAWING IS THE PROPERTY OF PAWAN AJMERA & ASSO. COPYRIGHT IS RESERVED BY THEM AND THE DRAWING IS ISSUED ON THE CONDITION THAT IT IS NOT COPIED, REPRODUCED OR DISCLOSED TO ANY UNAUTHORISED PERSON WITHOUT ANY WRITTEN CONSENT. (4) ALL DIMENSIONS ARE IN FEET & INCHES (5) ANY DISCREPANCY IN THE DRAWING SHALL BE BROUGHT TO THE INTERIOR DESIGNER NOTICE BEFORE COMMENCEMENT OF ANY WORK.	SHRUSHTI	PAWAN AJMERA AND ASSOCIATES BLOCK NO.16, FIRST FLOOR, NIRALA BAZAAR , AURANGABAD , Ph. No. [0240] 2349606 [O] 98231-77106 [M] E-mail: pawanajmerna11@gmail.com
		COMP1/d:/ Pawan/INTERIOR/ SIDBI /FURNITURE DRAWING		DATE	
				30-11-2022	

AGM Cabin Side Table

Size: 915Lx400Dx770H (with buffer) (Qty-1)

Made in Top 25 One side post forming & remaining side edge banded & U/s 18mm Post laminated plywood having all side pvc 1mm edge banded with drawer,shelf & door.

IMPORTANT NOTE
 1) ARCHITECT & INTERIOR DESIGNER IS HAVING RIGHT TO CHANGE SOME DESIGNING PART AS PER AESTHETIC & SITE CONDITION / REQUIREMENT
 2) SOME SIZES MAY CHANGE AS PER CIVIL WORK / SITE CONDITION / SITE DECISION
 3) SOME TECHNICAL DWGS / DETAILING WILL BE EXPLAINED ON SITE DURING EXECUTION OF WORK

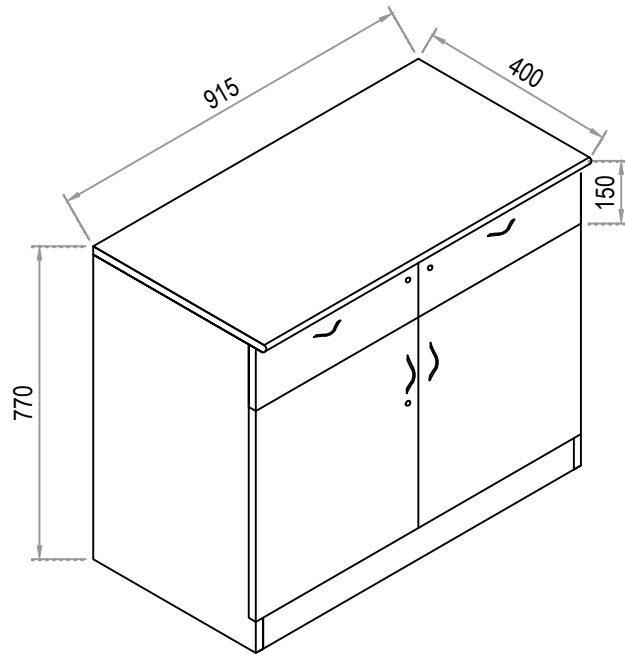

View

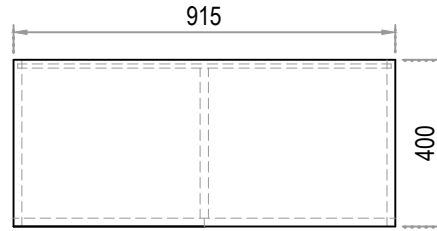

Top View

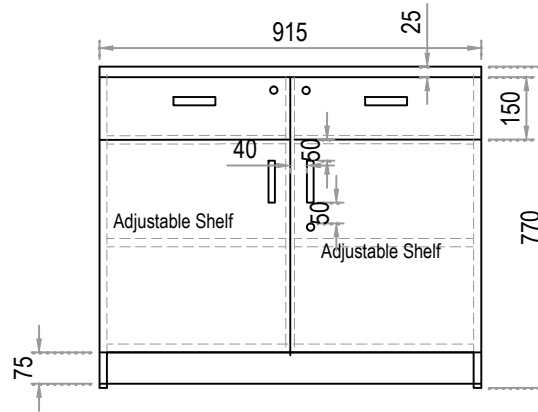

Front View

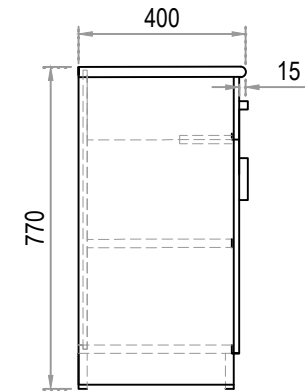
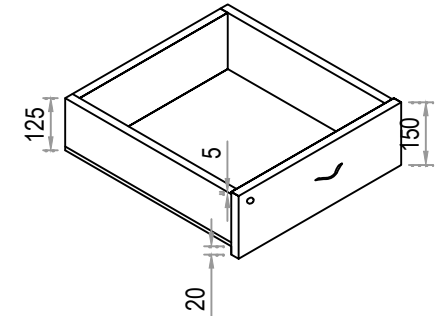

Side View

PRODUCED BY AN AUTODESK EDUCATIONAL PRODUCT

PRODUCED BY AN AUTODESK EDUCATIONAL PRODUCT

DWG. NO.	PROJECT	DRAWING TITLE	NOTES :-	DRAWN BY	ARCHITECT / INTERIOR DESIGNER
27	PROPOSED INTERIOR WORK OF OFFICE FOR SIDBI AT ABC EAST AURANGABAD MAHARASHTRA	FURNITURE DETAIL AGM CABIN SIDE TABLE	(1) DO NOT SCALE THE DRAWING. (2) ONLY WRITTEN DIMENSIONS TO BE FOLLOWED (3) THIS DRAWING IS THE PROPERTY OF PAWAN AJMERA & ASSO. COPYRIGHT IS RESERVED BY THEM AND THE DRAWING IS ISSUED ON THE CONDITION THAT IT IS NOT COPIED, REPRODUCED OR DISCLOSED TO ANY UNAUTHORISED PERSON WITHOUT ANY WRITTEN CONSENT. (4) ALL DIMENSIONS ARE IN FEET & INCHES (5) ANY DISCREPANCY IN THE DRAWING SHALL BE BROUGHT TO THE INTERIOR DESIGNER NOTICE BEFORE COMMENCEMENT OF ANY WORK.	SHRUSHTI	PAWAN AJMERA AND ASSOCIATES BLOCK NO.16,FIRST FLOOR, NIRALA BAZAAR , AURANGABAD , Ph. No. [0240] 2349606 [O] 98231-77106 [M] E-mail: pawanajmera11@gmail.com
		COMP1/d:/ Pawan/INTERIOR/SIDBI /FURNITURE DRAWING		DATE	
				30-11-2022	

AGM Cabin Table
 Size: 1530Lx760Dx770H (with buffer) (Qty- 1)
 Made in Top & sideTwo opposite post forming &
 two Opposite side PVC edge banded 25mm
 poast laminated plywood having all side 1mm
 Pvc edge bandedwith Readymade keyboard
 tray.
 PVC buffer fitted to bottom.

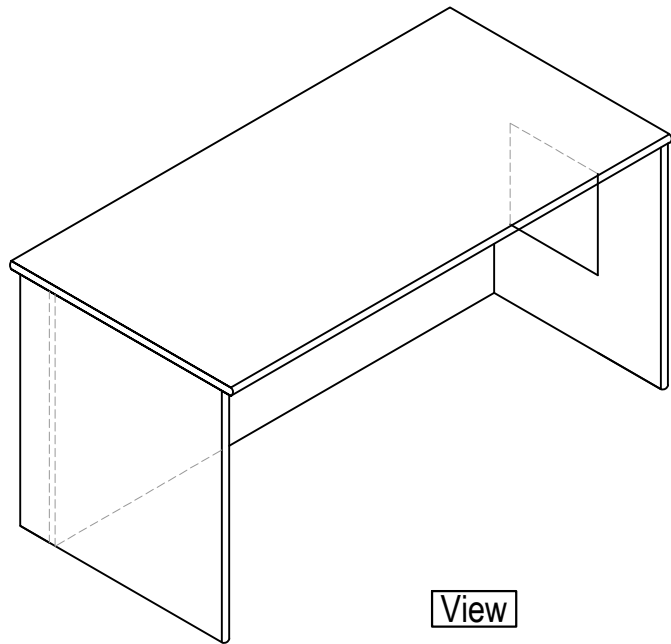

View

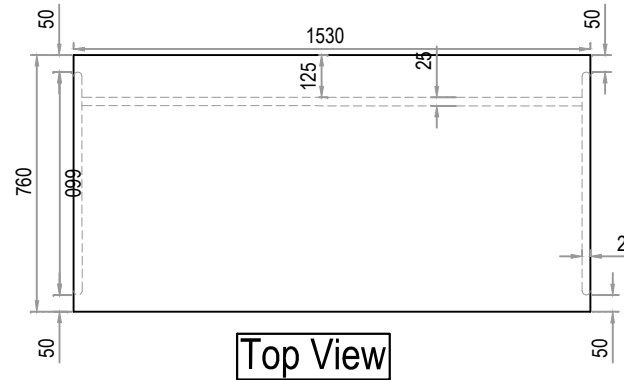

Top View

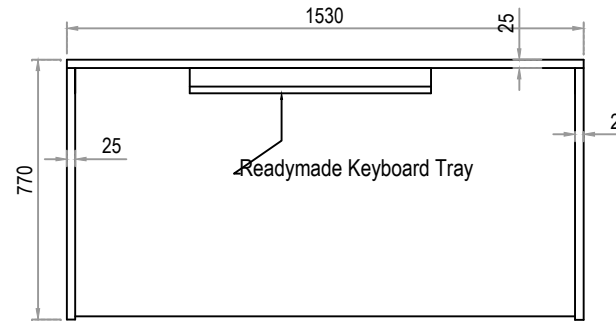

Front View

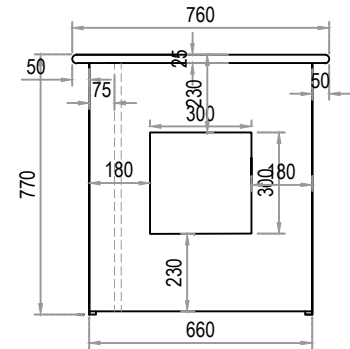

Side View

IMPORTANT NOTE
 1) ARCHITECT & INTERIOR DESIGNER IS HAVING RIGHT TO CHANGE SOME DESIGNING PART AS PER AESTHETIC & SITE CONDITION / REQUIREMENT
 2) SOME SIZES MAY CHANGE AS PER CIVIL WORK / SITE CONDITION / SITE DECISION
 3) SOME TECHNICAL DWGS / DETAILING WILL BE EXPLAINED ON SITE DURING EXECUTION OF WORK

PRODUCED BY AN AUTODESK EDUCATIONAL PRODUCT

PRODUCED BY AN AUTODESK EDUCATIONAL PRODUCT

DWG. NO.	PROJECT	DRAWING TITLE	NOTES :-	DRAWN BY	ARCHITECT / INTERIOR DESIGNER
28	PROPOSED INTERIOR WORK OF OFFICE FOR SIDBI AT ABC EAST AURANGABAD MAHARASHTRA	FURNITURE DETAIL AGM CABIN TABLE	(1) DO NOT SCALE THE DRAWING. (2) ONLY WRITTEN DIMENSIONS TO BE FOLLOWED (3) THIS DRAWING IS THE PROPERTY OF PAWAN AJMERA & ASSO. COPYRIGHT IS RESERVED BY THEM AND THE DRAWING IS ISSUED ON THE CONDITION THAT IT IS NOT COPIED, REPRODUCED OR DISCLOSED TO ANY UNAUTHORISED PERSON WITHOUT ANY WRITTEN CONSENT. (4) ALL DIMENSIONS ARE IN FEET & INCHES (5) ANY DISCREPANCY IN THE DRAWING SHALL BE BROUGHT TO THE INTERIOR DESIGNER NOTICE BEFORE COMMENCEMENT OF ANY WORK.	SHRUSHTI	PAWAN AJMERA AND ASSOCIATES BLOCK NO.16,FIRST FLOOR, NIRALA BAZAAR , AURANGABAD , Ph. No. [0240] 2349606 [O] 98231-77106 [M] E-mail: pawanajmera11@gmail.com
		COMP1/d:/ Pawan/INTERIOR/ SIDBI /FURNITURE DRAWING		DATE	
				30-11-2022	

Reception Area Corner Table

Size : 600Lx600Dx600H

Made in 18mm Post Laminated plywood.

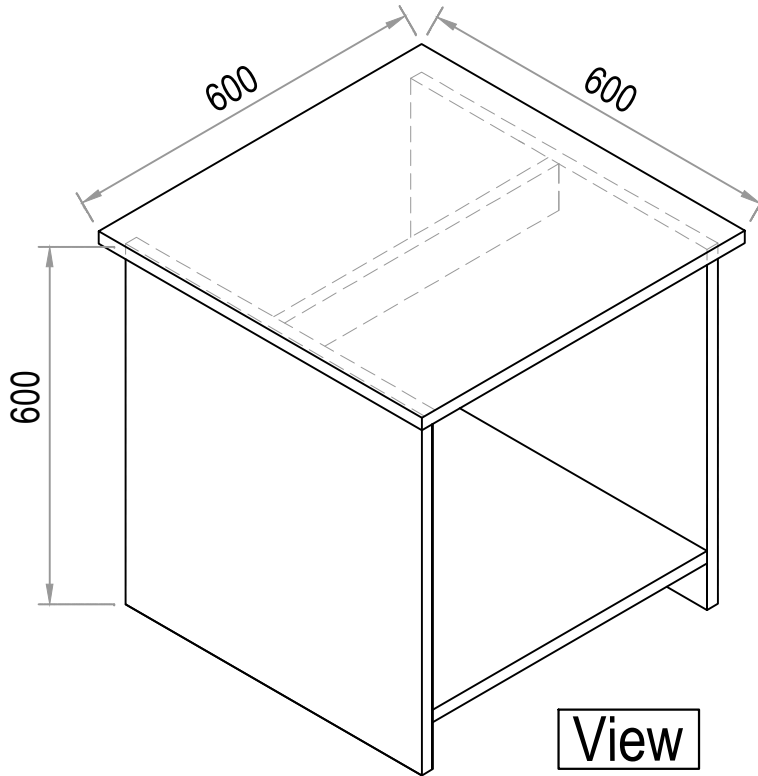

View

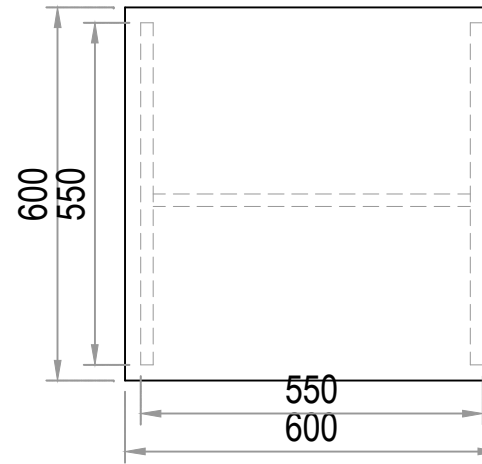

Top View

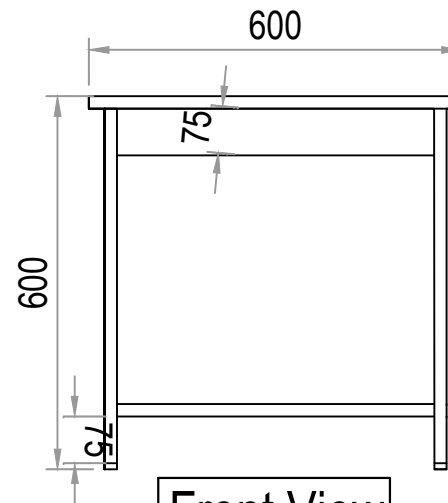

Front View

IMPORTANT NOTE

- 1) ARCHITECT & INTERIOR DESIGNER IS HAVING RIGHT TO CHANGE SOME DESIGNING PART AS PER AESTHETIC & SITE CONDITION / REQUIREMENT
- 2) SOME SIZES MAY CHANGE AS PER CIVIL WORK / SITE CONDITION / SITE DECISION
- 3) SOME TECHNICAL DWGS / DETAILING WILL BE EXPLAINED ON SITE DURING EXECUTION OF WORK

DWG. NO.	PROJECT	DRAWING TITLE	NOTES :-	DRAWN BY	ARCHITECT / INTERIOR DESIGNER
29	PROPOSED INTERIOR WORK OF OFFICE FOR SIDBI AT ABC EAST AURANGABAD MAHARASHTRA	FURNITURE DETAIL RECEPTION AREA CORNER TABLE	(1) DO NOT SCALE THE DRAWING. (2) ONLY WRITTEN DIMENSIONS TO BE FOLLOWED (3) THIS DRAWING IS THE PROPERTY OF PAWAN AJMERA & ASSO. COPYRIGHT IS RESERVED BY THEM AND THE DRAWING IS ISSUED ON THE CONDITION THAT IT IS NOT COPIED, REPRODUCED OR DISCLOSED TO ANY UNAUTHORISED PERSON WITHOUT ANY WRITTEN CONSENT. (4) ALL DIMENSIONS ARE IN FEET & INCHES (5) ANY DISCREPANCY IN THE DRAWING SHALL BE BROUGHT TO THE INTERIOR DESIGNER NOTICE BEFORE COMMENCEMENT OF WORK.	SHRUSHTI	PAWAN AJMERA AND ASSOCIATES BLOCK NO.16, FIRST FLOOR, NIRALA BAZAAR , AURANGABAD , Ph. No. [0240] 2349606 [O] 98231-77106 [M]
		COMP1/d:/ Pawan/INTERIOR/ SIDBI /FURNITURE DRAWING		DATE 30-11-2022	E-mail: pawanajmera11@gmail.com

Reception Table

Size: 1200Lx600Dx770/1230H (with buffer) (Qty-1)

Made in top,side modesty ,front panel made in 25mm & Remaining 18mm Post laminated plywood ,having all sides PVC 1mm Edge banded with drawers.

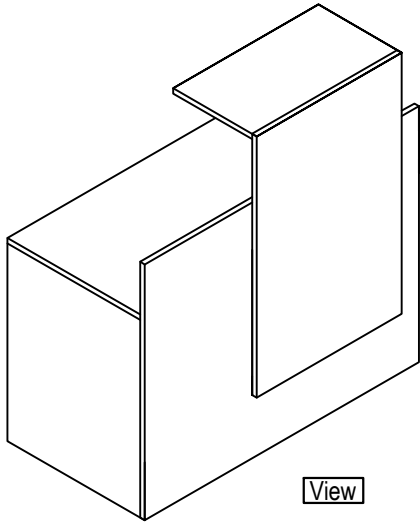

View

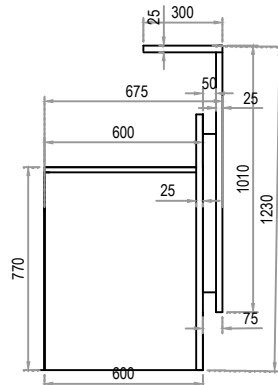

Side View

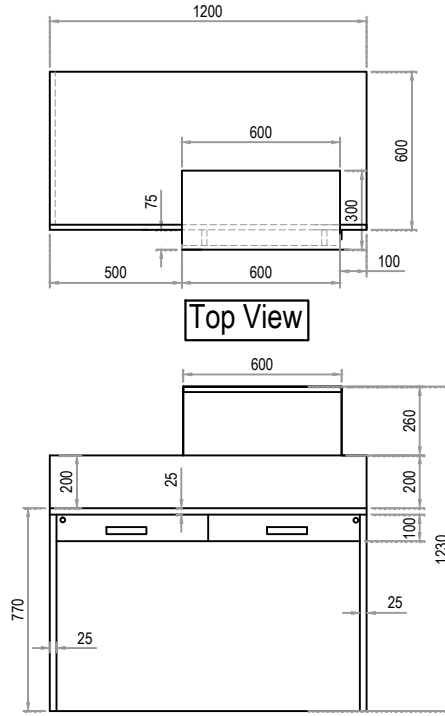

Top View

Iner View

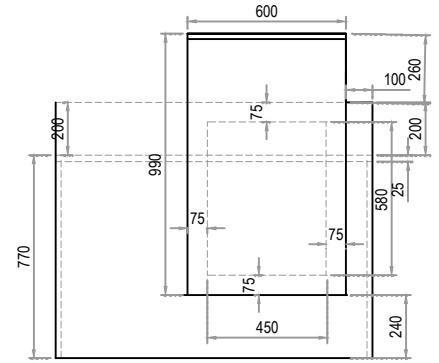

Front View

IMPORTANT NOTE
 1) ARCHITECT & INTERIOR DESIGNER IS HAVING RIGHT TO CHANGE SOME DESIGNING PART AS PER AESTHETIC & SITE CONDITION / REQUIREMENT
 2) SOME SIZES MAY CHANGE AS PER CIVIL WORK / SITE CONDITION / SITE DECISION
 3) SOME TECHNICAL DWGS / DETAILING WILL BE EXPLAINED ON SITE DURING EXECUTION OF WORK

PRODUCED BY AN AUTODESK EDUCATIONAL PRODUCT

PRODUCED BY AN AUTODESK EDUCATIONAL PRODUCT

WG. NO.	PROJECT	DRAWING TITLE	NOTES :-	DRAWN BY	ARCHITECT / INTERIOR DESIGNER
30	PROPOSED INTERIOR WORK OF OFFICE FOR SIDBI AT ABC EAST AURANGABAD MAHARASHTRA	FURNITURE DETAIL RECEPTION TABLE	(1) DO NOT SCALE THE DRAWING. (2) ONLY WRITTEN DIMENSIONS TO BE FOLLOWED (3) THIS DRAWING IS THE PROPERTY OF PAWAN AJMERA & ASSO. COPYRIGHT IS RESERVED BY THEM AND THE DRAWING IS ISSUED ON THE CONDITION THAT IT IS NOT COPIED, REPRODUCED OR DISCLOSED TO ANY UNAUTHORISED PERSON WITHOUT ANY WRITTEN CONSENT. (4) ALL DIMENSIONS ARE IN FEET & INCHES (5) ANY DISCREPANCY IN THE DRAWING SHALL BE BROUGHT TO THE INTERIOR DESIGNER NOTICE BEFORE COMMENCEMENT OF ANY WORK.	SHRUSHTI	PAWAN AJMERA AND ASSOCIATES BLOCK NO.16,FIRST FLOOR, NIRALA BAZAAR , AURANGABAD , Ph. No. [0240] 2349606 [O] 98231-77106 [M] E-mail: pawanajmera11@gmail.com
		COMP1/d:/ Pawan/INTERIOR/ SIDBI /FURNITURE DRAWING		DATE	
				30-11-2022	

Conference Low HT. Storage

Size : 450Lx450Dx770H (Qty-02)

Made in 18mm post laminated plywood having all side pvc 1mm Edge banded with drawer, adjustable shelf & open able door.

IMPORTANT NOTE
 1) ARCHITECT & INTERIOR DESIGNER IS HAVING RIGHT TO CHANGE SOME DESIGNING PART AS PER AESTHETIC & SITE CONDITION / REQUIREMENT
 2) SOME SIZES MAY CHANGE AS PER CIVIL WORK / SITE CONDITION / SITE DECISION
 3) SOME TECHNICAL DWGS / DETAILING WILL BE EXPLAINED ON SITE DURING EXECUTION OF WORK

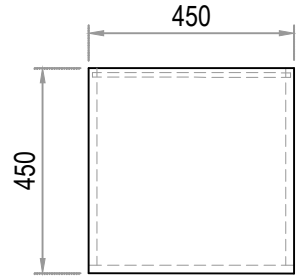

Top View

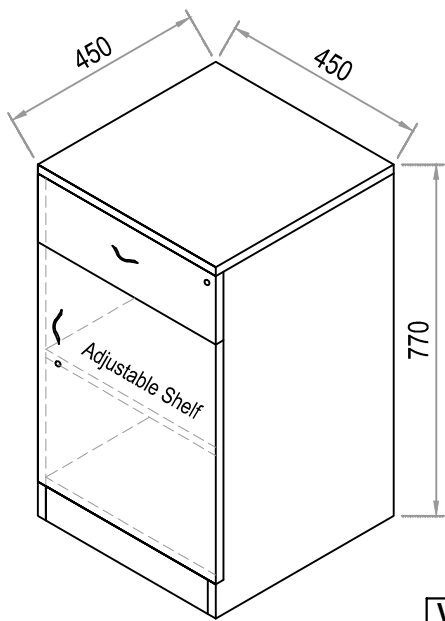

View

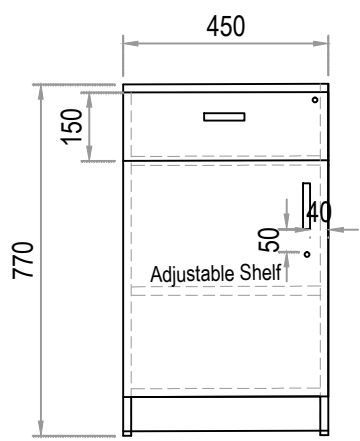
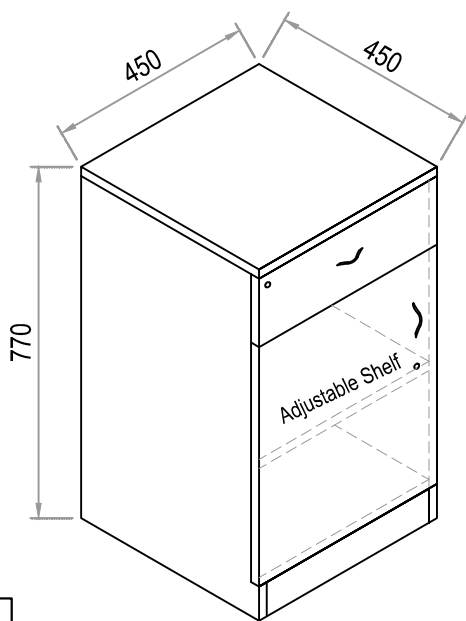

Front View

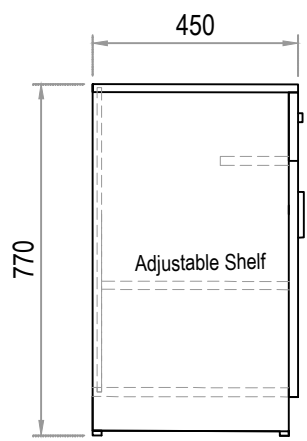

Side View

PRODUCED BY AN AUTODESK EDUCATIONAL PRODUCT

PRODUCED BY AN AUTODESK EDUCATIONAL PRODUCT

DWG. NO.	PROJECT	DRAWING TITLE	NOTES :-	DRAWN BY	ARCHITECT / INTERIOR DESIGNER
31	PROPOSED INTERIOR WORK OF OFFICE FOR SIDBI AT ABC EAST AURANGABAD MAHARASHTRA	FURNITURE DETAIL CONFERENCE LOW HT. STORAGE	(1) DO NOT SCALE THE DRAWING. (2) ONLY WRITTEN DIMENSIONS TO BE FOLLOWED (3) THIS DRAWING IS THE PROPERTY OF PAWAN AJMERA & ASSO. COPYRIGHT IS RESERVED BY THEM AND THE DRAWING IS ISSUED ON THE CONDITION THAT IT IS NOT COPIED, REPRODUCED OR DISCLOSED TO ANY UNAUTHORISED PERSON WITHOUT ANY WRITTEN CONSENT. (4) ALL DIMENSIONS ARE IN FEET & INCHES (5) ANY DISCREPANCY IN THE DRAWING SHALL BE BROUGHT TO THE INTERIOR DESIGNER NOTICE BEFORE COMMENCEMENT OF ANY WORK.	SHRUSHTI	PAWAN AJMERA AND ASSOCIATES BLOCK NO.16, FIRST FLOOR, NIRALA BAZAAR , AURANGABAD , Ph. No. [0240] 2349606 [O] 98231-77106 [M] E-mail: pawanajmera11@gmail.com
		COMP1/d:/ Pawan/INTERIOR/ SIDBI /FURNITURE DRAWING		DATE	
				30-11-2022	

PRODUCED BY AN AUTODESK EDUCATIONAL PRODUCT

Conference Table
 Size: 1830Lx1070Dx770H (with
 buffer) (Qty-1)
 Made In 25mm Two Opposite side Post
 forming & Two Opposite side edge
 banded,side made in 25mm Two Opposite
 side post forming & two opposite side PVC
 1mm edge banded. Post laminated
 plywood.

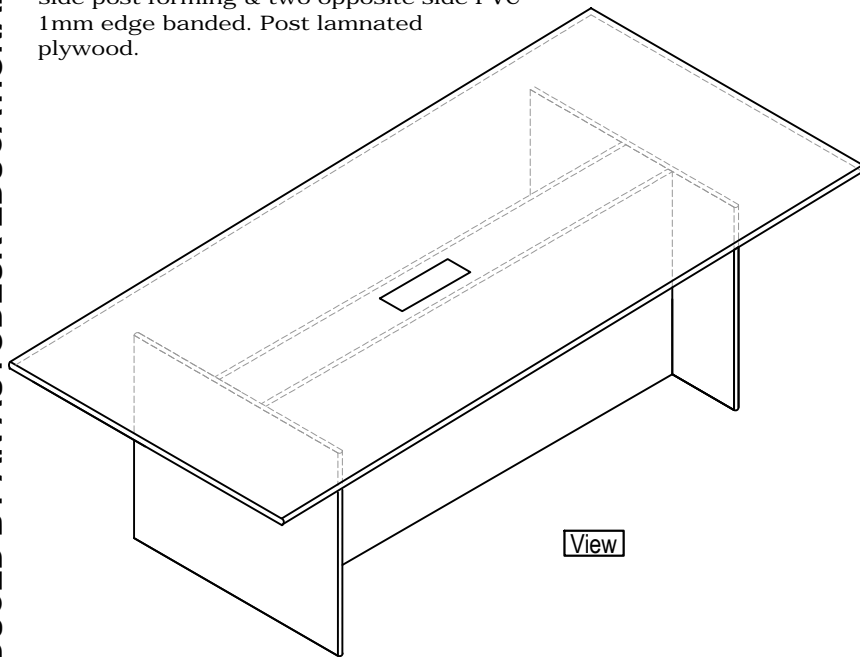

IMPORTANT NOTE
 1) ARCHITECT & INTERIOR DESIGNER IS HAVING RIGHT TO
 CHANGE SOME DESIGNING PART AS PER AESTHETIC &
 SITE CONDITION / REQUIREMENT
 2) SOME SIZES MAY CHANGE AS PER CIVIL WORK / SITE
 CONDITION / SITE DECISION
 3) SOME TECHNICAL DWGS / DETAILING WILL BE EXPLAINED ON
 SITE DURING EXECUTION OF WORK

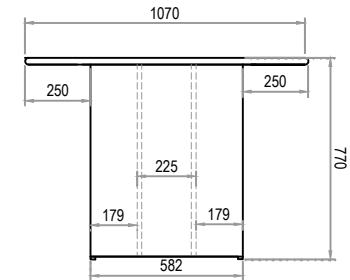
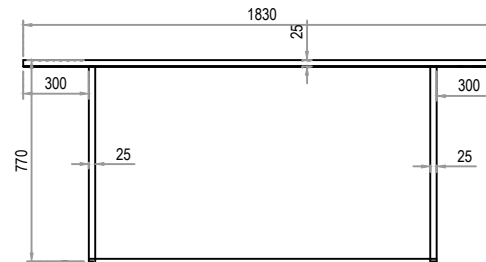
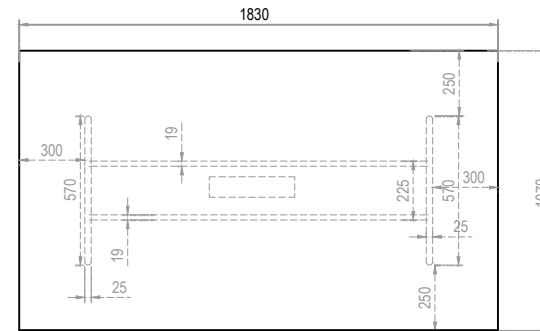

DWG. NO.	PROJECT	DRAWING TITLE	NOTES :-	DRAWN BY	ARCHITECT / INTERIOR DESIGNER
32	PROPOSED INTERIOR WORK OF OFFICE FOR SIDBI AT ABC EAST AURANGABAD MAHARASHTRA	FURNITURE DETAIL CONFERENCE TABLE	(1) DO NOT SCALE THE DRAWING. (2) ONLY WRITTEN DIMENSIONS TO BE FOLLOWED (3) THIS DRAWING IS THE PROPERTY OF PAWAN AJMERA & ASSO. COPYRIGHT IS RESERVED BY THEM AND THE DRAWING IS ISSUED ON THE CONDITION THAT IT IS NOT COPIED, REPRODUCED OR DISCLOSED TO ANY UNAUTHORISED PERSON WITHOUT ANY WRITTEN CONSENT. (4) ALL DIMENSIONS ARE IN FEET & INCHES (5) ANY DISCREPANCY IN THE DRAWING SHALL BE BROUGHT TO THE INTERIOR DESIGNER NOTICE BEFORE COMMENCEMENT OF ANY WORK.	SHRUSHTI	PAWAN AJMERA AND ASSOCIATES BLOCK NO.16,FIRST FLOOR, NIRALA BAZAAR , AURANGABAD , Ph. No. [0240] 2349606 [O] 98231-77106 [M] E-mail: pawanajmera11@gmail.com
		COMP1/d:/ Pawan/INTERIOR/ SIDBI /FURNITURE DRAWING		DATE	
				30-11-2022	

PRODUCED BY AN AUTODESK EDUCATIONAL PRODUCT

Staff Table
 Size: 1320Lx600Dx770H (with buffer) (Qty-3)
 Made in Top One side post forming 25mm &
 Remaining side 1mm PVC edge banded U/s made
 in 18mm post laminated plywood having all
 side 1mm Pvc edge banded with Readymade
 keyboard tray, drawer & door.
 PVC buffer fitted to bottom.

IMPORTANT NOTE

- 1) ARCHITECT & INTERIOR DESIGNER IS HAVING RIGHT TO CHANGE SOME DESIGNING PART AS PER AESTHETIC & SITE CONDITION / REQUIREMENT
- 2) SOME SIZES MAY CHANGE AS PER CIVIL WORK / SITE CONDITION / SITE DECISION
- 3) SOME TECHNICAL DWGS / DETAILING WILL BE EXPLAINED ON SITE DURING EXECUTION OF WORK

PRODUCED BY AN AUTODESK EDUCATIONAL PRODUCT

PRODUCED BY AN AUTODESK EDUCATIONAL PRODUCT

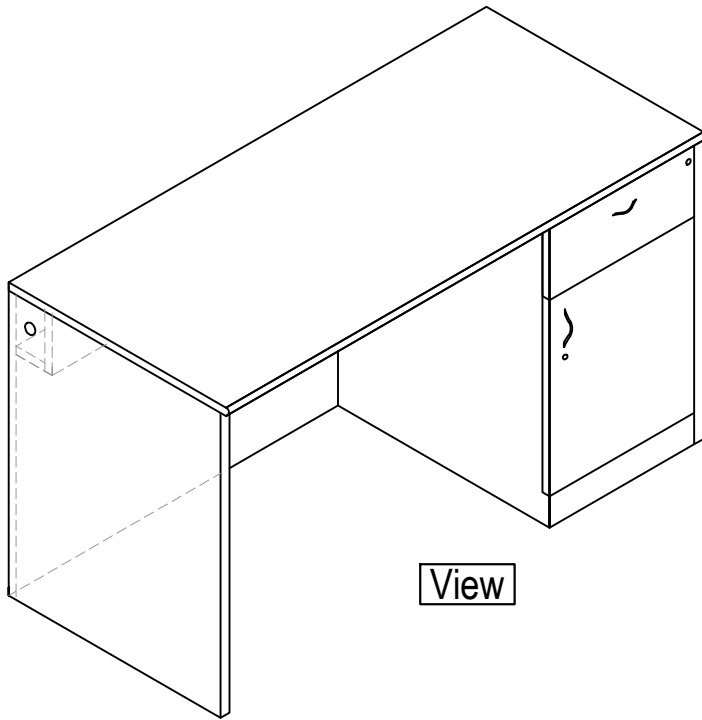

View

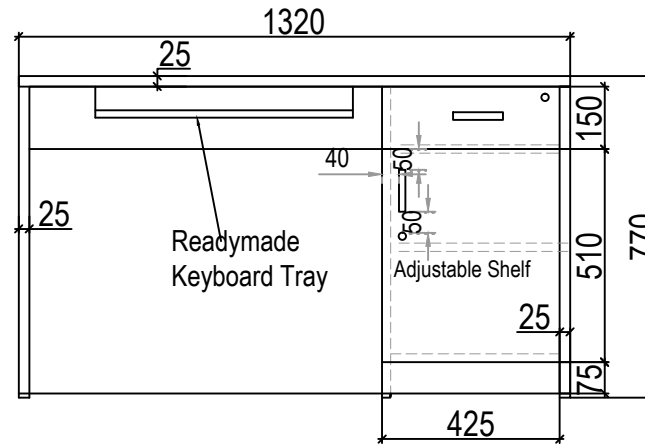

Front View

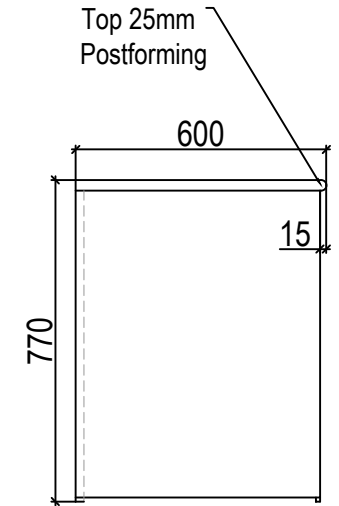

Side View

DWG. NO.	PROJECT	DRAWING TITLE	NOTES :-	DRAWN BY	ARCHITECT / INTERIOR DESIGNER
33	PROPOSED INTERIOR WORK OF OFFICE FOR SIDBI AT ABC EAST AURANGABAD MAHARASHTRA	FURNITURE DETAIL STAFF TABLE	(1) DO NOT SCALE THE DRAWING. (2) ONLY WRITTEN DIMENSIONS TO BE FOLLOWED (3) THIS DRAWING IS THE PROPERTY OF PAWAN AJMERA & ASSO. COPYRIGHT IS RESERVED BY THEM AND THE DRAWING IS ISSUED ON THE CONDITION THAT IT IS NOT COPIED, REPRODUCED OR DISCLOSED TO ANY UNAUTHORISED PERSON WITHOUT ANY WRITTEN CONSENT. (4) ALL DIMENSIONS ARE IN FEET & INCHES (5) ANY DISCREPANCY IN THE DRAWING SHALL BE BROUGHT TO THE INTERIOR DESIGNER NOTICE BEFORE COMMENCEMENT OF ANY WORK.	SHRUSHTI	PAWAN AJMERA AND ASSOCIATES BLOCK NO.16, FIRST FLOOR, NIRALA BAZAAR , AURANGABAD , Ph. No. [0240] 2349606 [O] 98231-77106 [M] E-mail: pawanajmera11@gmail.com
		COMP1/d:/ Pawan/INTERIOR/ SIDBI /FURNITURE DRAWING		DATE	
				30-11-2022	

DGM Cabin Full HT. Momanto Rack

Size :600Lx450Dx2135H (Qty-01)
 Made in 18mm Post laminated plywood,
 back made in 18mm having all side
 PVC 1mm edge banded,12mm Glass
 shelf with Aluminium Profile Glass Door.

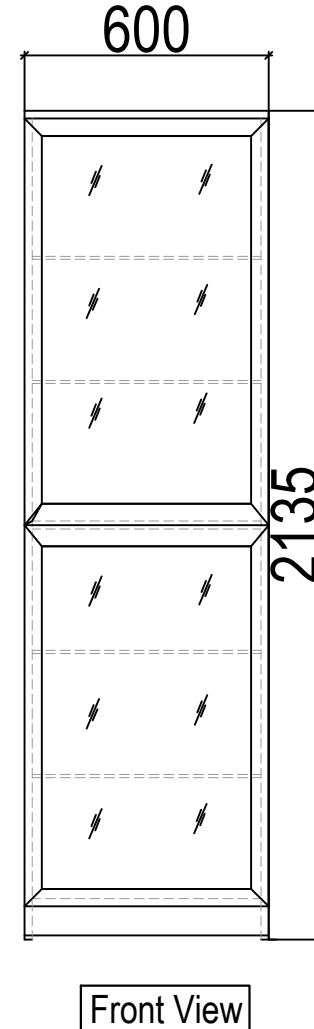
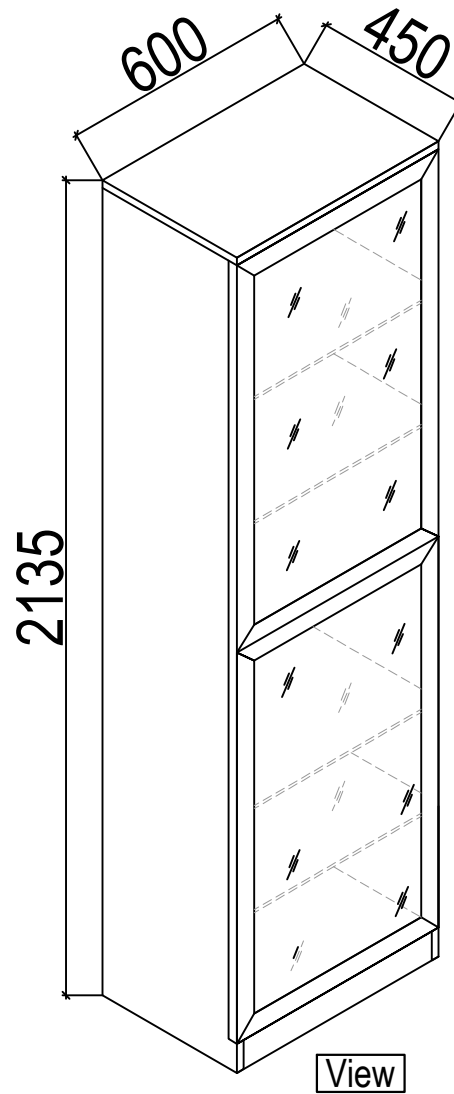

IMPORTANT NOTE

- 1) ARCHITECT & INTERIOR DESIGNER IS HAVING RIGHT TO CHANGE SOME DESIGNING PART AS PER AESTHETIC & SITE CONDITION / REQUIREMENT
- 2) SOME SIZES MAY CHANGE AS PER CIVIL WORK / SITE CONDITION / SITE DECISION
- 3) SOME TECHNICAL DWGS / DETAILING WILL BE EXPLAINED ON SITE DURING EXECUTION OF WORK

DWG. NO.	PROJECT	DRAWING TITLE	NOTES :-	DRAWN BY	ARCHITECT / INTERIOR DESIGNER
34	PROPOSED INTERIOR WORK OF OFFICE FOR SIDBI AT ABC EAST AURANGABAD MAHARASHTRA	FURNITURE DETAIL DGM CABIN FULL HT. MOMANTO RACK	(1) DO NOT SCALE THE DRAWING. (2) ONLY WRITTEN DIMENSIONS TO BE FOLLOWED (3) THIS DRAWING IS THE PROPERTY OF PAWAN AJMERA & ASSO. COPYRIGHT IS RESERVED BY THEM AND THE DRAWING IS ISSUED ON THE CONDITION THAT IT IS NOT COPIED, REPRODUCED OR DISCLOSED TO ANY UNAUTHORISED PERSON WITHOUT ANY WRITTEN CONSENT. (4) ALL DIMENSIONS ARE IN FEET & INCHES (5) ANY DISCREPANCY IN THE DRAWING SHALL BE BROUGHT TO THE INTERIOR DESIGNER NOTICE BEFORE COMMENCEMENT OF WORK	SHRUSHTI	PAWAN AJMERA AND ASSOCIATES BLOCK NO.16,FIRST FLOOR, NIRALA BAZAAR , AURANGABAD , Ph. No. [0240] 2349606 [O] 98231-77106 [M] E-mail: pawanajmera11@gmail.com
		COMP1/d:/ Pawan/INTERIOR/ SIDBI /FURNITURE DRAWING		DATE	
				30-11-2022	

IMPORTANT NOTE
 1) ARCHITECT & INTERIOR DESIGNER IS HAVING RIGHT TO CHANGE SOME DESIGNING PART AS PER AESTHETIC & SITE CONDITION / REQUIREMENT
 2) SOME SIZES MAY CHANGE AS PER CIVIL WORK / SITE CONDITION / SITE DECISION
 3) SOME TECHNICAL DWGS / DETAILING WILL BE EXPLAINED ON SITE DURING EXECUTION OF WORK

DGM Cabin Low HT. Storage
 Size: 1524Lx450Dx770H (with buffer) (Qty- 1)
 Made in Top 25mm One Side post forming & Remaining side PVC edge banding & U/s made in 18mm Post laminated plywood, Back Made in 09mm, shelf with open able door.

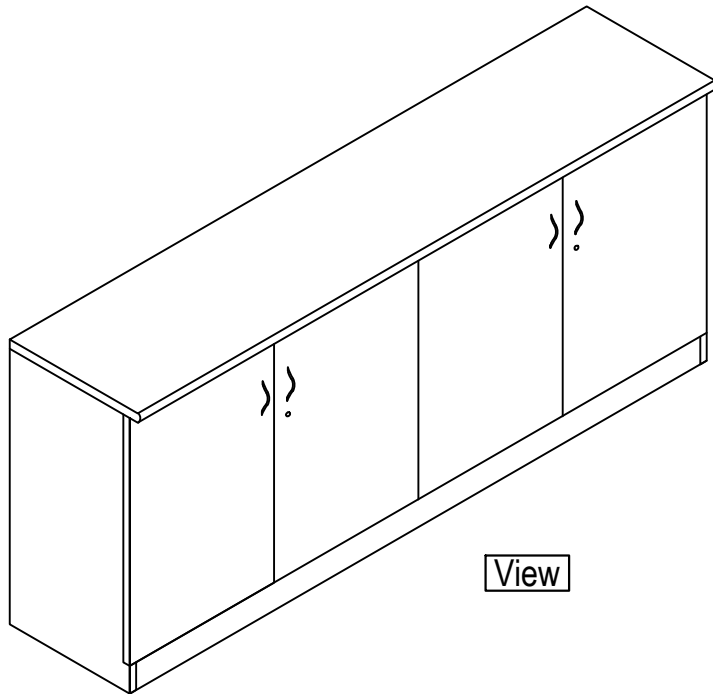

View

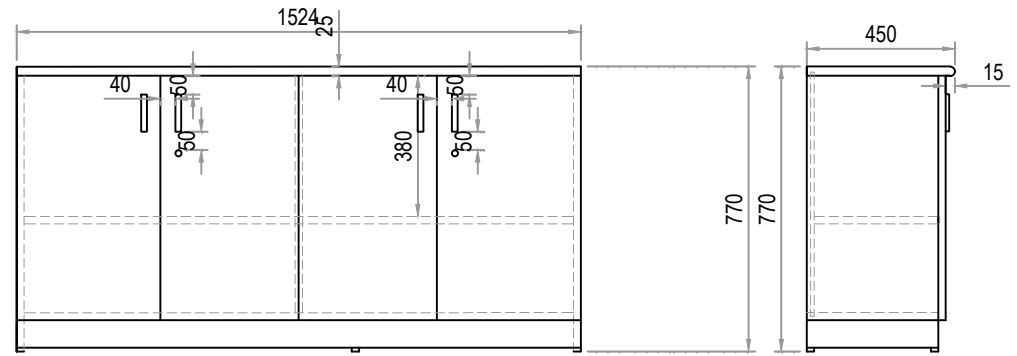

Front View

Side View

PRODUCED BY AN AUTODESK EDUCATIONAL PRODUCT

PRODUCED BY AN AUTODESK EDUCATIONAL PRODUCT

DWG. NO.	PROJECT	DRAWING TITLE	NOTES :-	DRAWN BY	ARCHITECT / INTERIOR DESIGNER
35	PROPOSED INTERIOR WORK OF OFFICE FOR SIDBI AT ABC EAST AURANGABAD MAHARASHTRA	FURNITURE DETAIL DGM CABIN LOW HT STORAGE	(1) DO NOT SCALE THE DRAWING. (2) ONLY WRITTEN DIMENSIONS TO BE FOLLOWED (3) THIS DRAWING IS THE PROPERTY OF PAWAN AJMERA & ASSO. COPYRIGHT IS RESERVED BY THEM AND THE DRAWING IS ISSUED ON THE CONDITION THAT IT IS NOT COPIED, REPRODUCED OR DISCLOSED TO ANY UNAUTHORISED PERSON WITHOUT ANY WRITTEN CONSENT. (4) ALL DIMENSIONS ARE IN FEET & INCHES (5) ANY DISCREPANCY IN THE DRAWING SHALL BE BROUGHT TO THE INTERIOR DESIGNER NOTICE BEFORE COMMENCEMENT OF ANY WORK.	SHRUSHTI	PAWAN AJMERA AND ASSOCIATES BLOCK NO.16, FIRST FLOOR, NIRALA BAZAAR , AURANGABAD , Ph. No. [0240] 2349606 [O] 98231-77106 [M] E-mail: pawanajmera11@gmail.com
		COMP1/d:/ Pawan/INTERIOR/ SIDBI /FURNITURE DRAWING		DATE	
				30-11-2022	

DGM Cabin side Table

Size : 450Lx450Dx600H

Made in 18mm Post Laminated plywood.

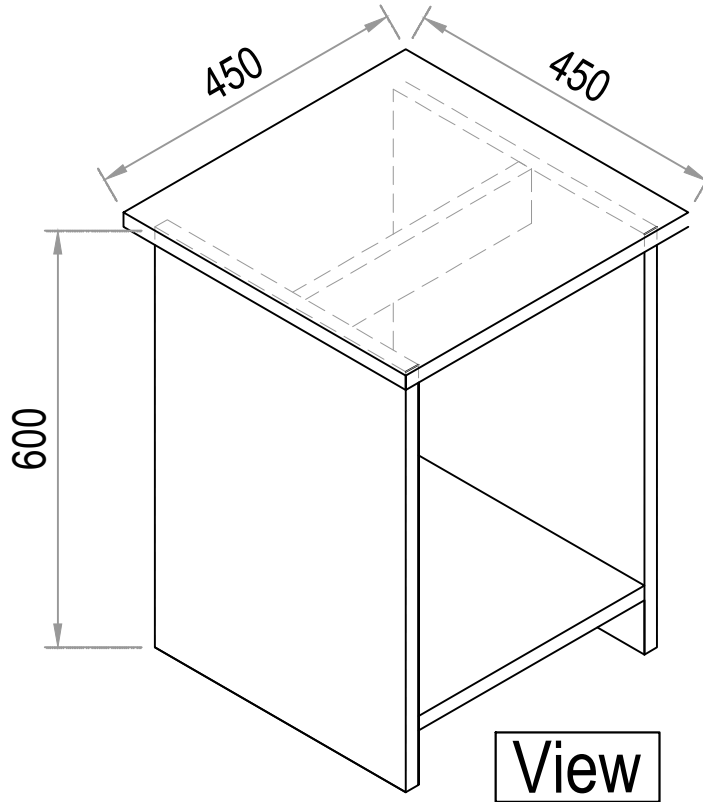

View

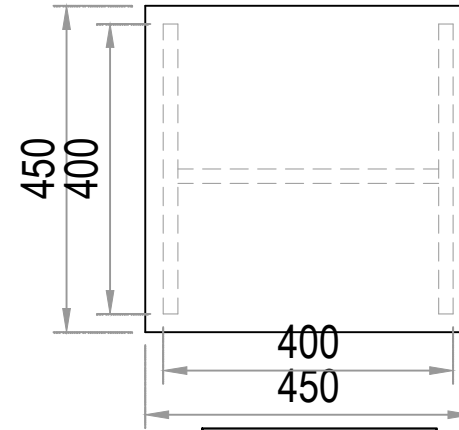

Top View

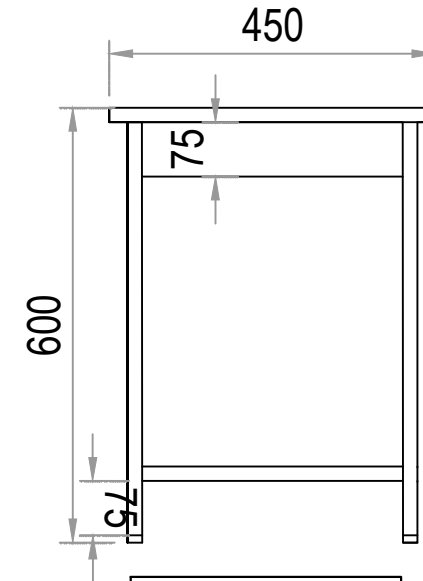

Front View

PRODUCED BY AN AUTODESK EDUCATIONAL PRODUCT

PRODUCED BY AN AUTODESK EDUCATIONAL PRODUCT

DWG. NO.	PROJECT	DRAWING TITLE	NOTES :-	DRAWN BY	ARCHITECT / INTERIOR DESIGNER
36	PROPOSED INTERIOR WORK OF OFFICE FOR SIDBI AT ABC EAST AURANGABAD MAHARASHTRA	FURNITURE DETAIL DGM CABIN SIDE TABLE COMP1/d:/ Pawan/INTERIOR/ SIDBI /FURNITURE DRAWING	(1) DO NOT SCALE THE DRAWING. (2) ONLY WRITTEN DIMENSIONS TO BE FOLLOWED (3) THIS DRAWING IS THE PROPERTY OF PAWAN AJMERA & ASSO. COPYRIGHT IS RESERVED BY THEM AND THE DRAWING IS ISSUED ON THE CONDITION THAT IT IS NOT COPIED, REPRODUCED OR DISCLOSED TO ANY UNAUTHORISED PERSON WITHOUT ANY WRITTEN CONSENT. (4) ALL DIMENSIONS ARE IN FEET & INCHES (5) ANY DISCREPANCY IN THE DRAWING SHALL BE BROUGHT TO THE ATTENTION OF THE DESIGNER NOT TO BE CONSIDERED AS A COMMITMENT.	SHRUSHTI DATE 30-11-2022	PAWAN AJMERA AND ASSOCIATES BLOCK NO.16, FIRST FLOOR, NIRALA BAZAAR , AURANGABAD , Ph. No. [0240] 2349606 [O] 98231-77106 [M] E-mail: pawanajmera11@gmail.com

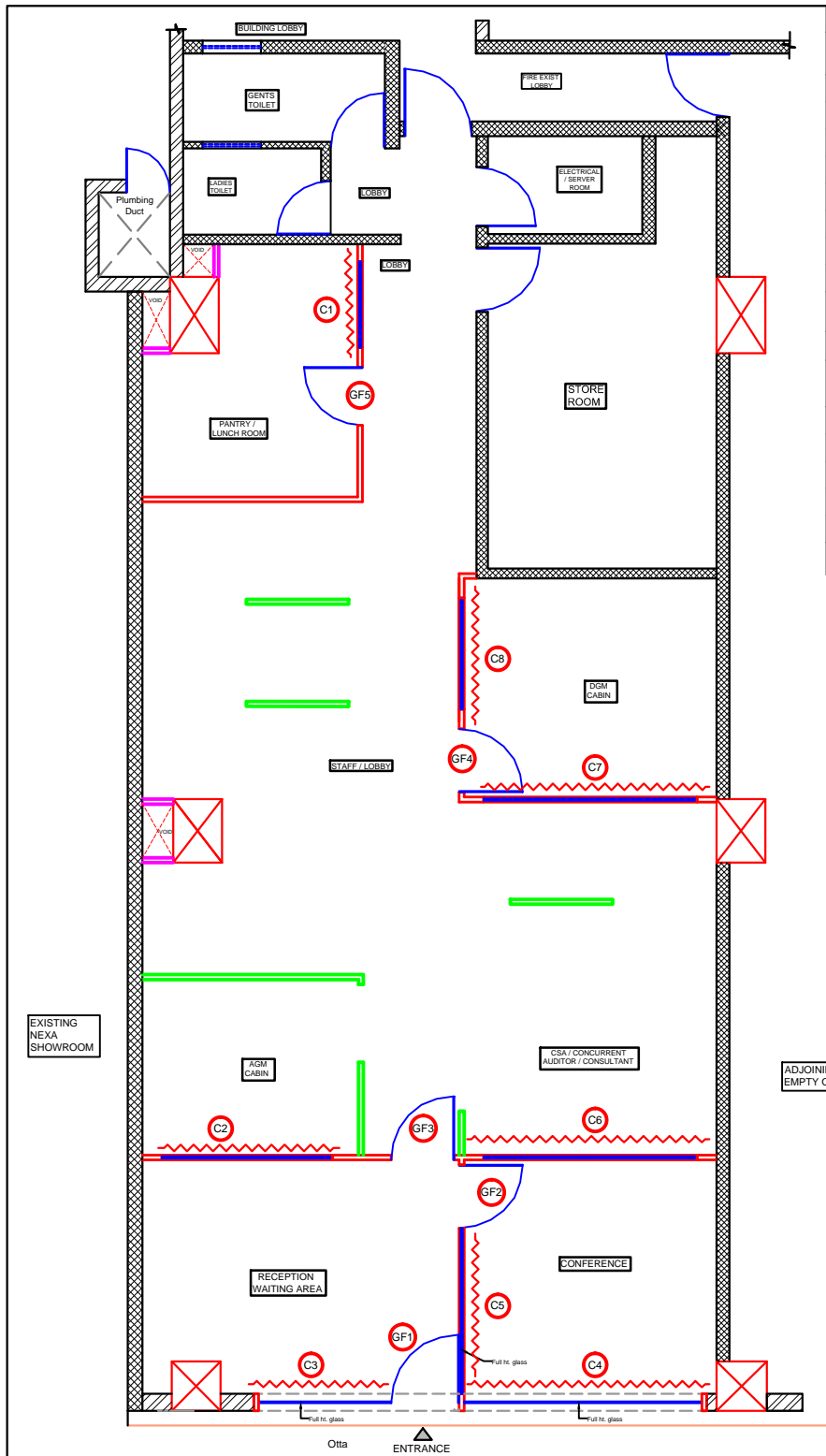

QUANTITY OF BLACKOUT ROLLER CURTAIN					
Roller Curtain Sr.No.	Lenght	Height	Qty	Area Sq.Ft.	Remark
C1	5'-0"	6'-9"	1 No.	33.75	
C2	9'-3"	6'-9"	1 No.	63.00	
C3	7'-3"	10'-6"	1 No.	76.00	
C4	12'-9"	10'-6"	1 No.	134.00	
C5	9'-2"	10'-6"	1 No.	96.00	
C6	11'-6"	6'-9"	1 No.	78.00	
C7	11'-6"	6'-9"	1 No.	78.00	
C8	6'-3"	6'-9"	1 No.	42.00	
TOTAL - 601 SQ.FT.					
QUANTITY OF GLASS FROSTED FILM					
Frosted Glass Sr.No.	Lenght	Height	Qty	Area Sq.Ft.	Remark
GF1	3'-6"	7'-0"	1 No.	25.00	
GF2	3'-3"	7'-0"	1 No.	23.00	
GF3	3'-3"	7'-0"	1 No.	23.00	
GF4	3'-3"	7'-0"	1 No.	23.00	
GF5	3'-0"	7'-0"	1 No.	21.00	
TOTAL - 115 SQ.FT.					

NOTES
 1) PLEASE CHECK ACTUAL SITE MEASUREMENT BEFORE STARTING OF WORK
 2) SOME SIZES MAY CHANGE AFTER PLASTER, WALL PUNNING WORK, SITE MARKING WORK
 3) REFER PARTITION DWG NO.18 FOR MORE DETAILS

IMPORTANT NOTE
 1) ARCHITECT & INTERIOR DESIGNER IS HAVING RIGHT TO CHANGE SOME DESIGNING PART AS PER AESTHETIC & SITE CONDITION / REQUIREMENT
 2) SOME SIZES MAY CHANGE AS PER CIVIL WORK / SITE CONDITION / SITE DECISION
 3) SOME TECHNICAL DWGS. / DETAILING WILL BE EXPLAINED ON SITE DURING EXECUTION OF WORK

LEGEND		NOTES :-	
	3" FULL HEIGHT WOODEN PARTITION		BLACKOUT ROLLER CURTAIN AS PER APPROVED SAMPLE & COLOUR
	3" LOW HEIGHT WOODEN PARTITION		FROSTED LINNING GLASS FILM WITHOUT GLITTER AS PER APPROVED SAMPLE & COLOUR
	3" THICK FULL HT. GYPSUM PARTITION & ALIGN WITH WALL PUNNING / TILE WITH VERTICAL GROOVE ON BOTH SIDE		RCC COLUMN
			BRICK WALL
			SIPOREX WALL
DWG. NO.	PROJECT	DRAWING TITLE	ARCHITECT / INTERIOR DESIGNER
37	PROPOSED INTERIOR WORK OF OFFICE FOR SIDBI AT ABC EAST AURANGABAD MAHARASHTRA	ROLLER CURTAIN & FROSTED FILM DETAIL LAYOUT	MARIYA
NORTH		COMP1/d:/ Pawan/INTERIOR/SIDBI /Roller curtain	DATE
			30-11-2022
		E-mail: pawanajmera11@gmail.com	

IMPORTANT NOTE
 1) ARCHITECT & INTERIOR DESIGNER IS HAVING RIGHT TO CHANGE SOME DESIGNING PART AS PER AESTHETIC & SITE CONDITION / REQUIREMENT
 2) SOME SIZES MAY CHANGE AS PER CIVIL WORK / SITE CONDITION / SITE DECISION
 3) SOME TECHNICAL DWGS / DETAILING WILL BE EXPLAINED ON SITE DURING EXECUTION OF WORK

NOTES
 1) PLEASE CHECK ACTUAL SITE MEASUREMENT BEFORE STARTING OF WORK
 2) ALL HARDWARE SHALL BE AS PER APPROVED SAMPLE

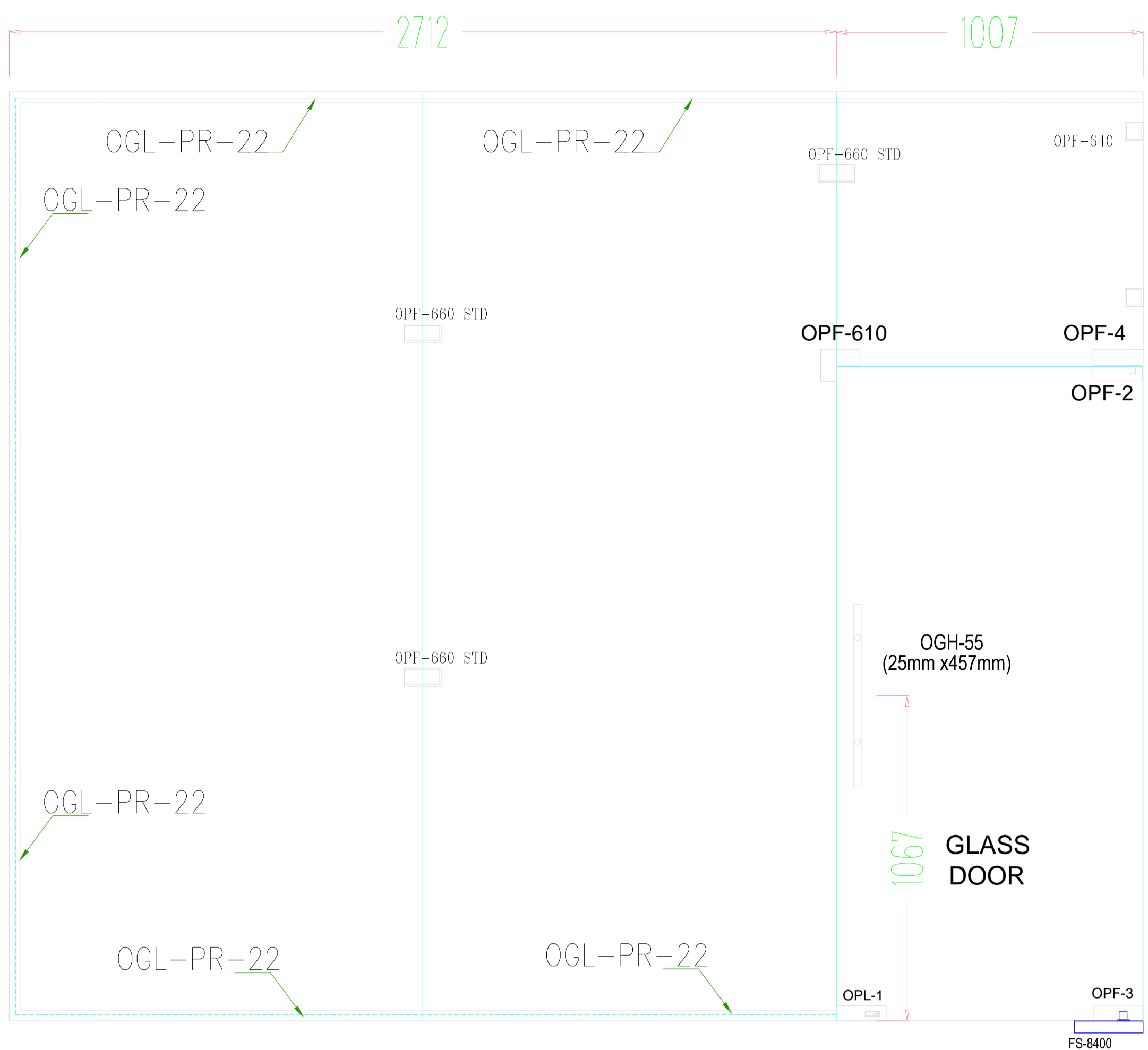

ELEVATION-A

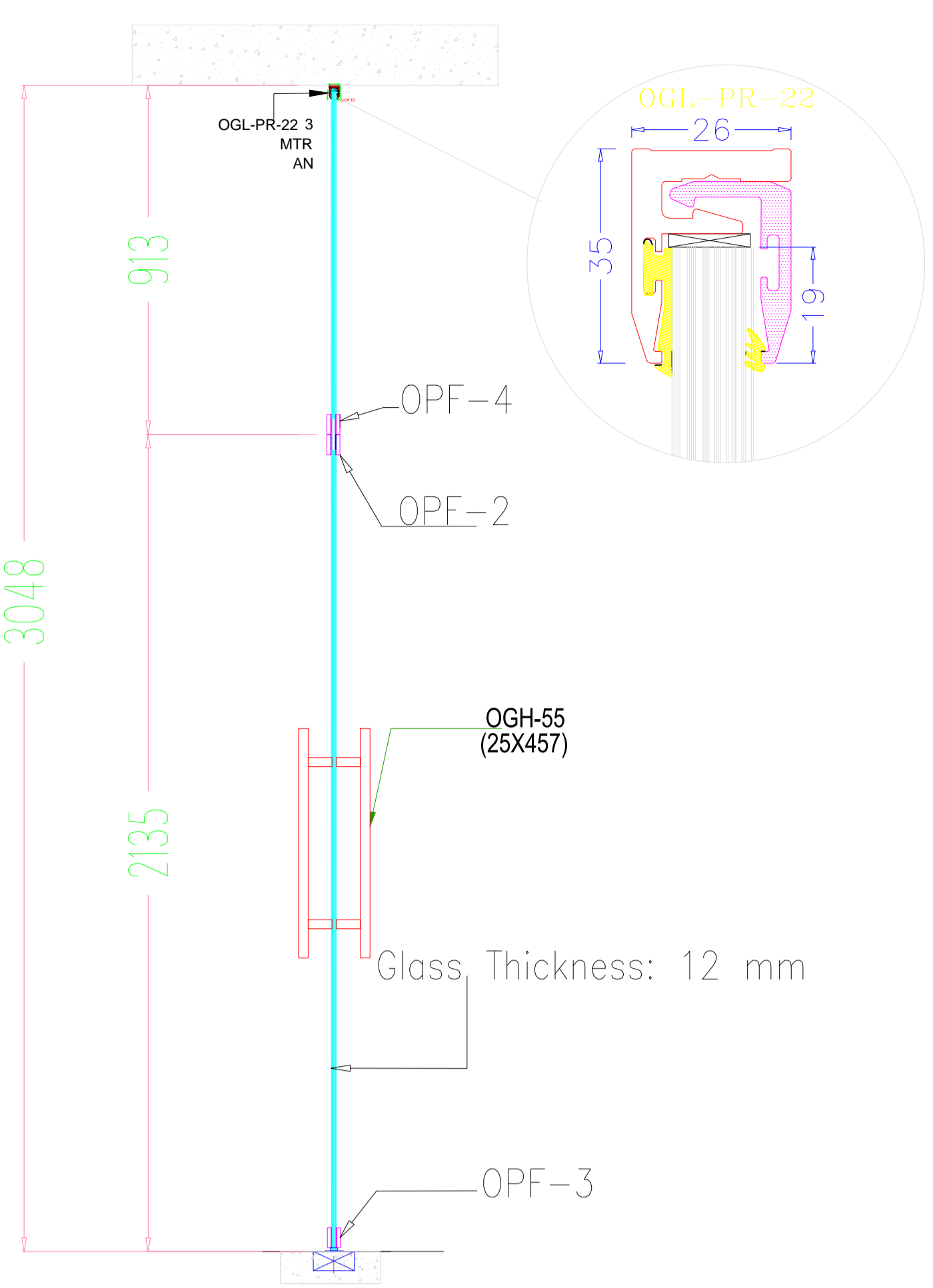

SECTION



ELEVATION-C

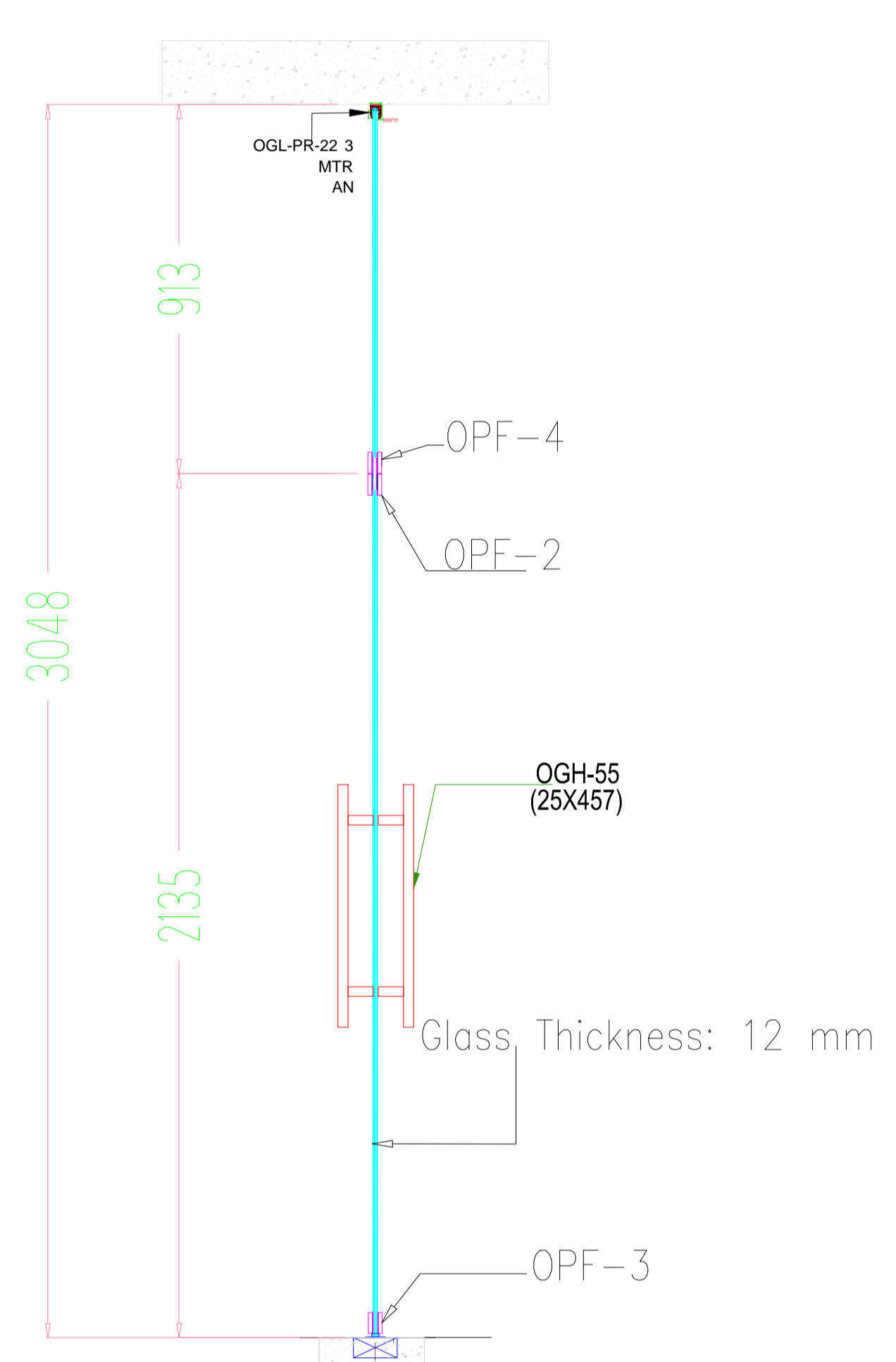

SECTION



ELEVATION-M

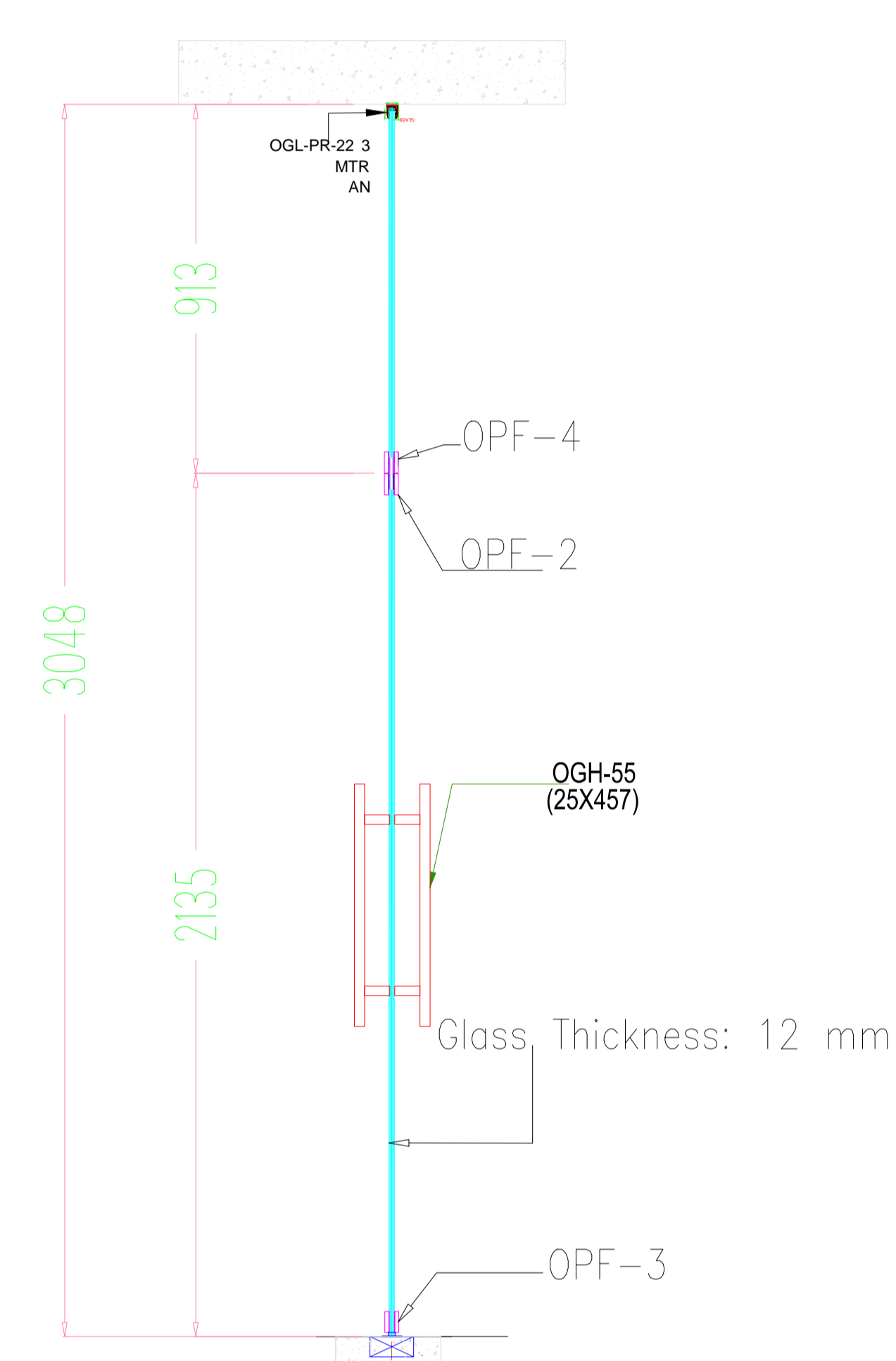

SECTION



ELEVATION-P

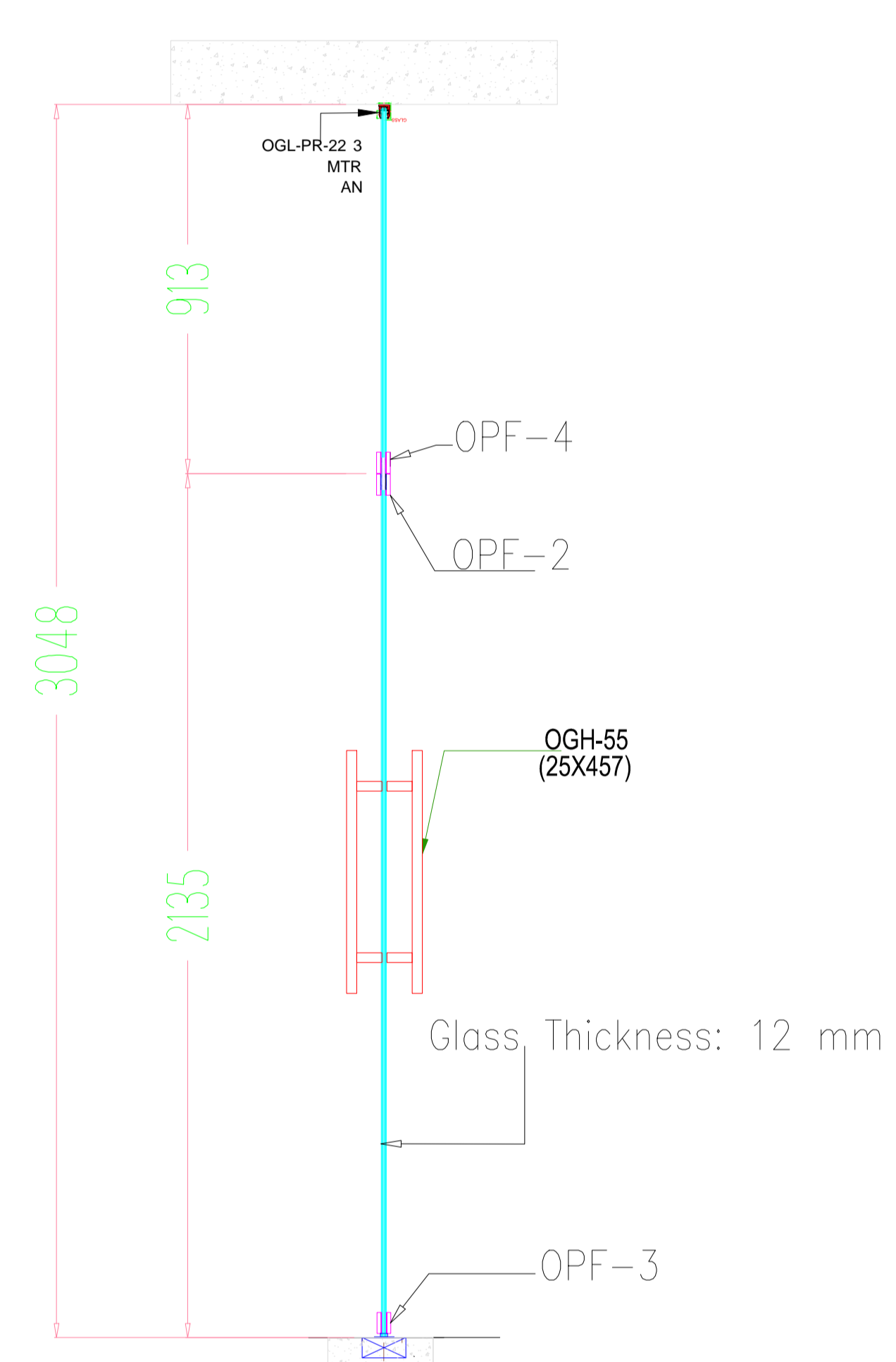

SECTION

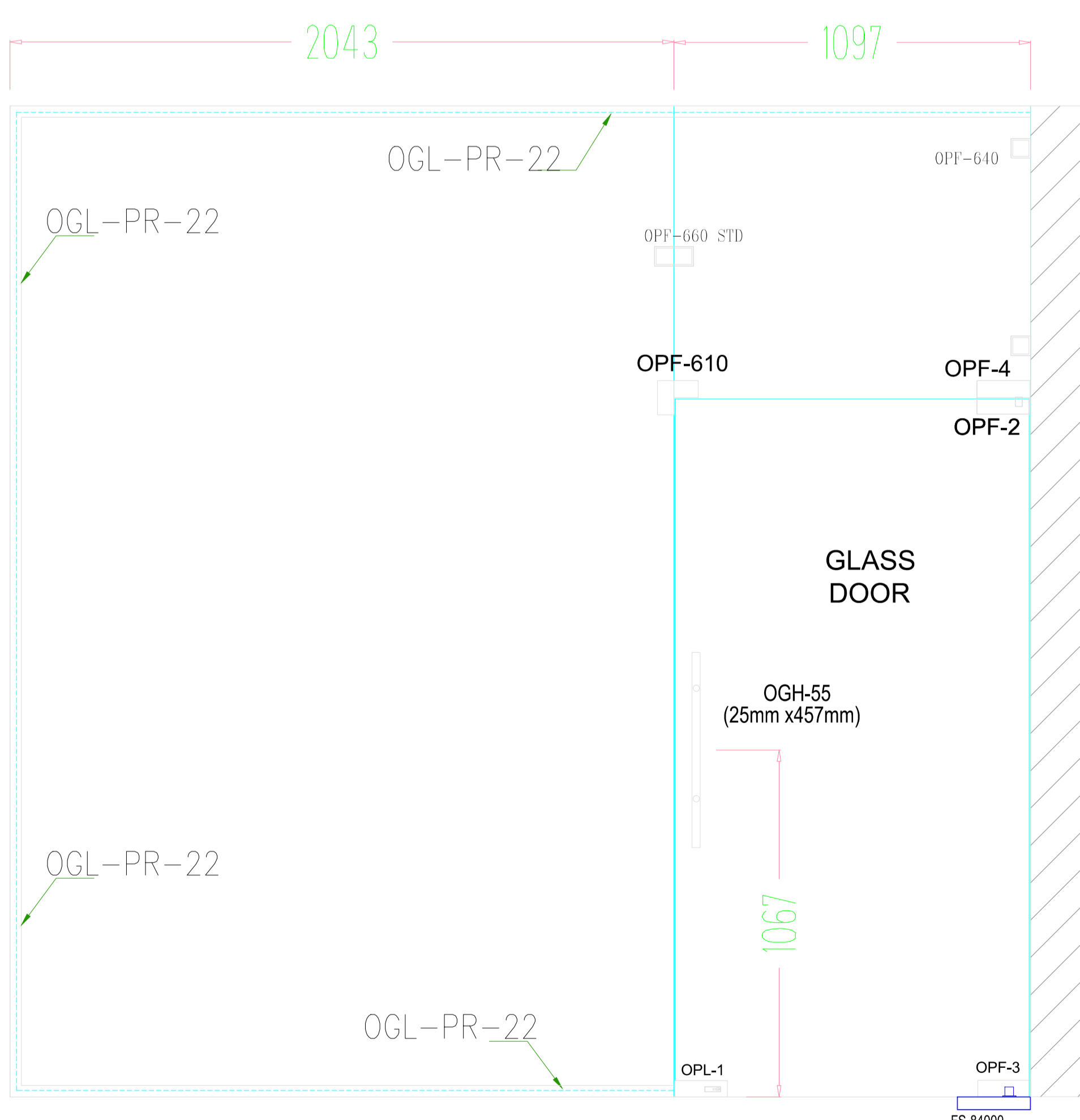

ELEVATION-R

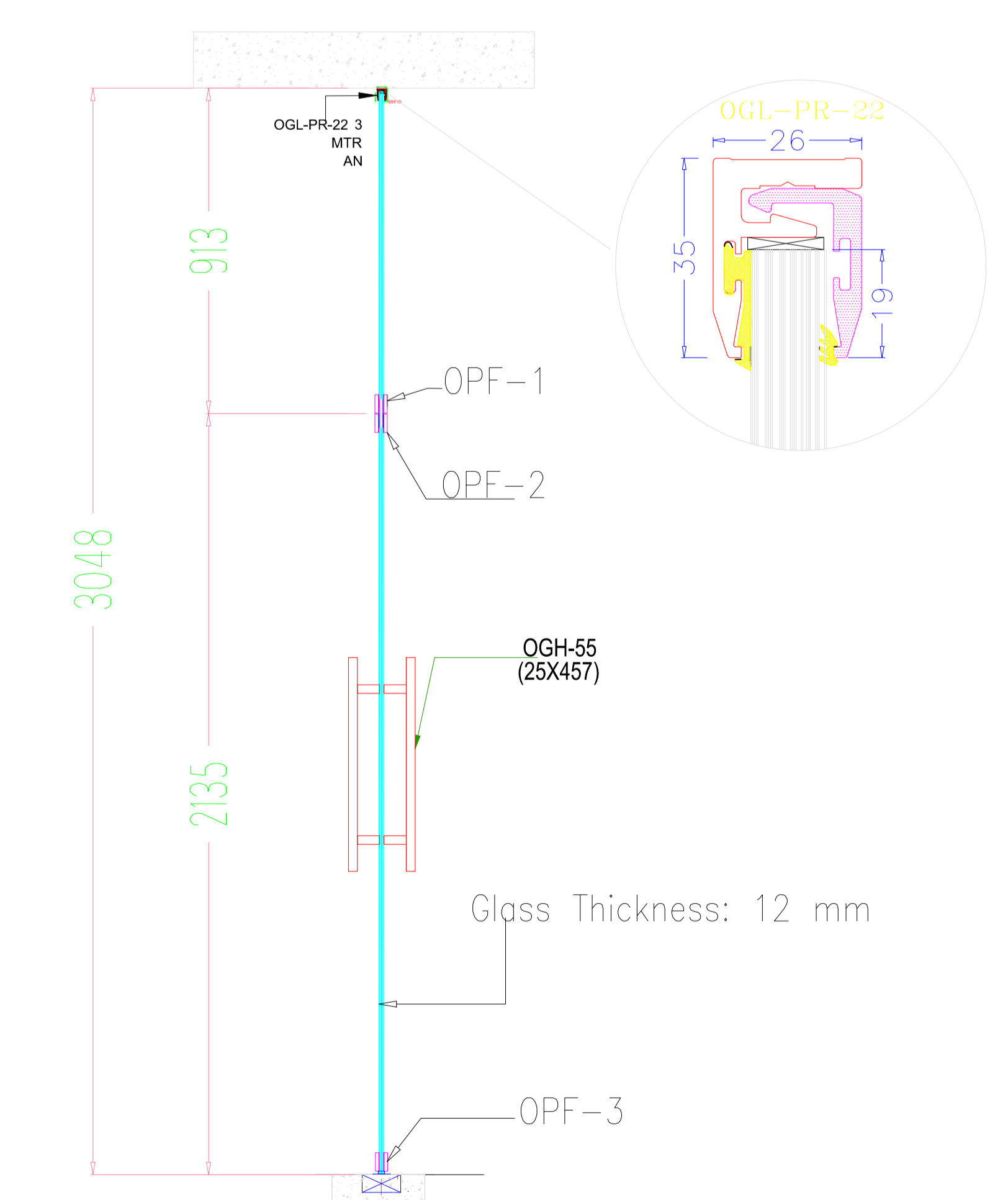
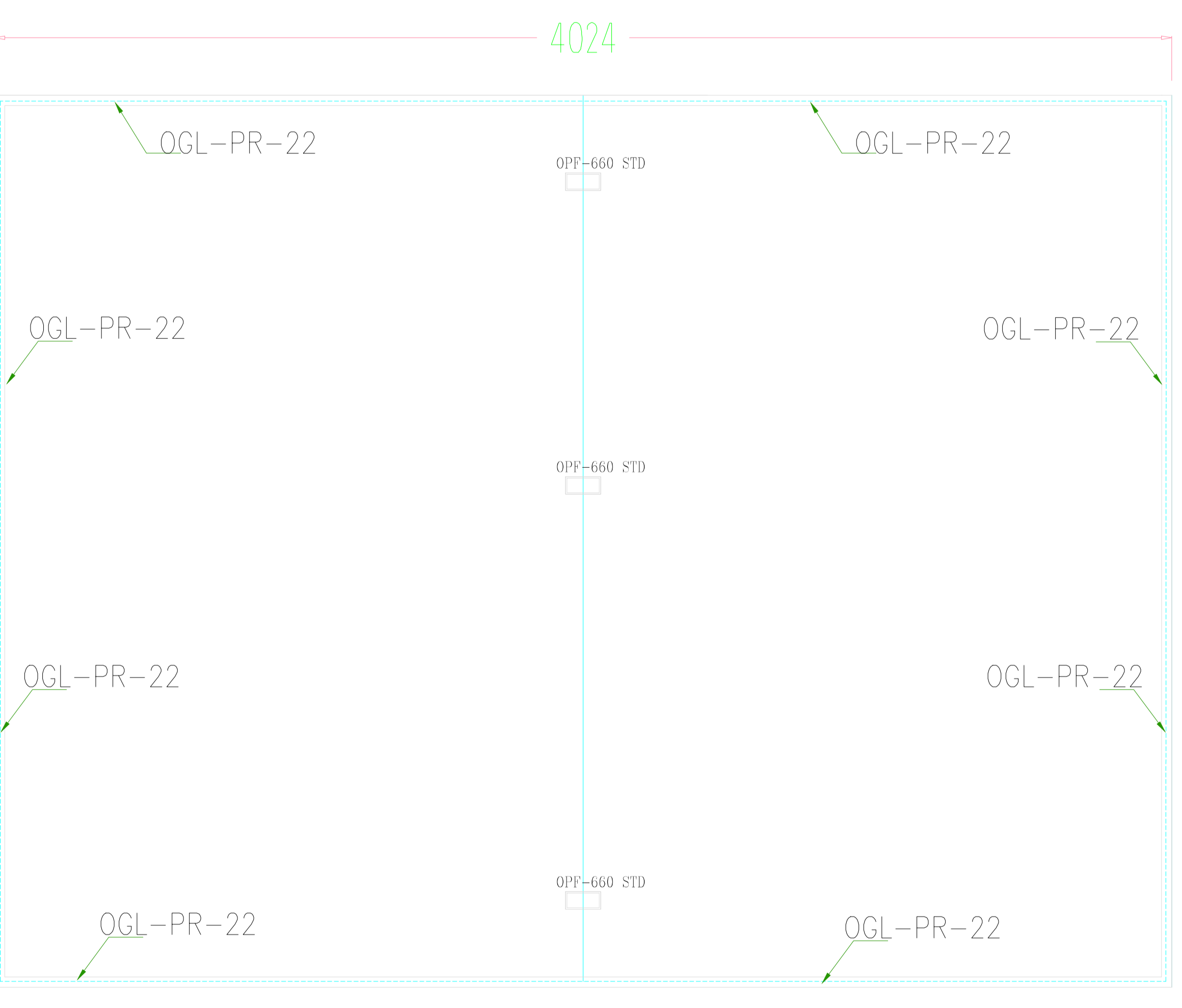

SECTION

DWG. NO.	PROJECT	DRAWING TITLE	NOTES :-	DRAWN BY	ARCHITECT / INTERIOR DESIGNER
38	PROPOSED INTERIOR WORK OF OFFICE FOR SIDBI AT ABC EAST AURANGABAD MAHARASHTRA	TOUGHENED GLASS PATCH FITTINGS DETAILS	(1) DO NOT SCALE THE DRAWING. (2) ONLY WRITTEN DIMENSIONS TO BE FOLLOWED (3) THIS DRAWING IS THE PROPERTY OF PAWAN AJMERA & ASSO. COPYRIGHT IS RESERVED BY THEM AND THE DRAWING IS ISSUED ON THE CONDITION THAT IT IS NOT COPIED, REPRODUCED OR DISCLOSED TO ANY UNAUTHORISED PERSON WITHOUT ANY WRITTEN CONSENT. (4) ALL DIMENSIONS ARE IN FEET & INCHES (5) ANY DISCREPANCY IN THE DRAWING SHALL BE BROUGHT TO THE INTERIOR DESIGNER NOTICE BEFORE COMMENCEMENT OF ANY WORK.	SHRUSHTI	PAWAN AJMERA AND ASSOCIATES BLOCK NO.16,FIRST FLOOR, NIRALA BAZAAR , AURANGABAD , Ph. No. [0240] 2349606 [O] 98231-77106 [M] E-mail: pawanajmerna11@gmail.com
		COMP1/d:/ Pawan/INTERIOR/ SIDBI /TOUGHENED GLASS PATCH FITTINGS DETAILS		DATE	
				30-11-2022	

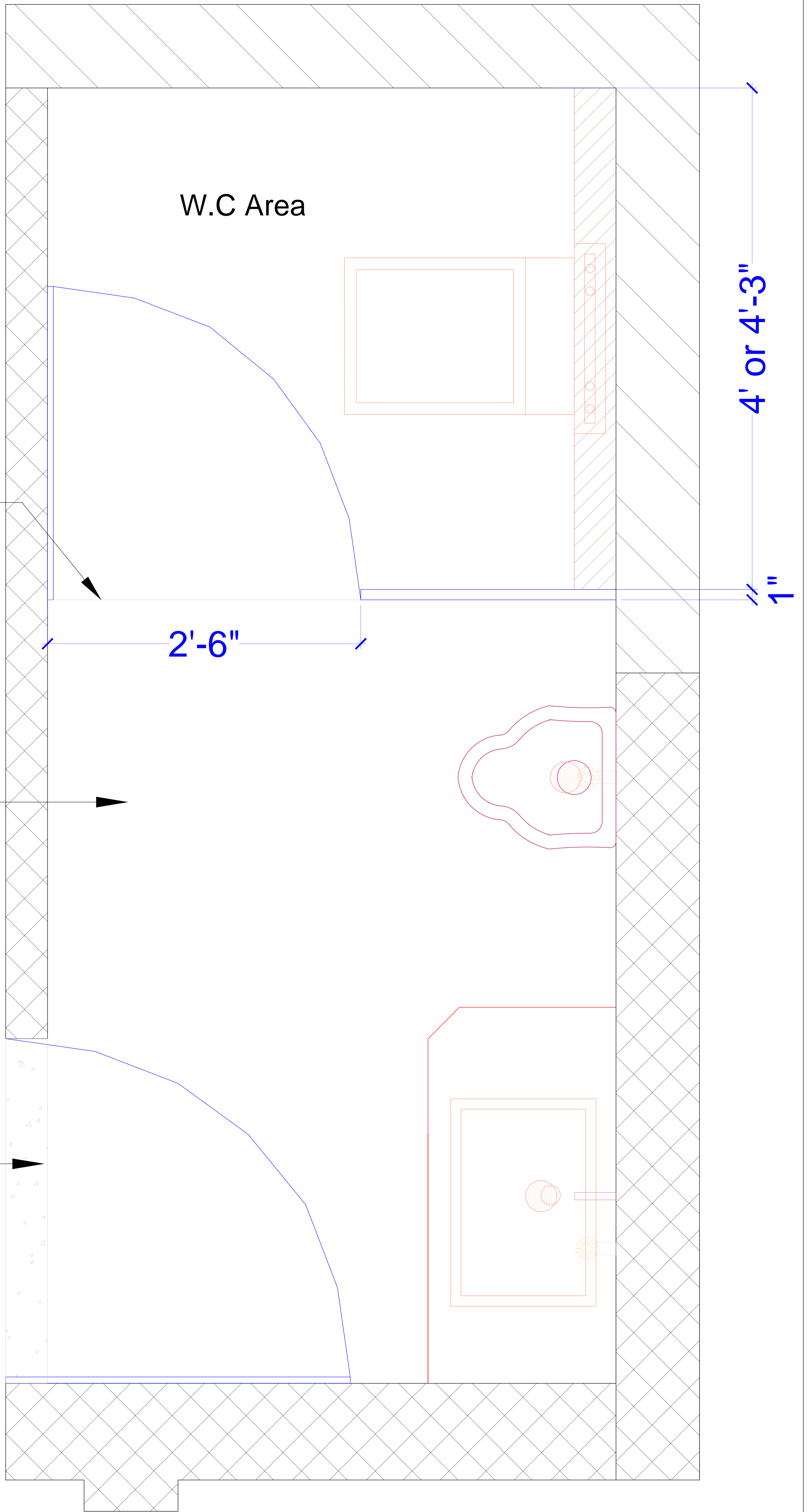
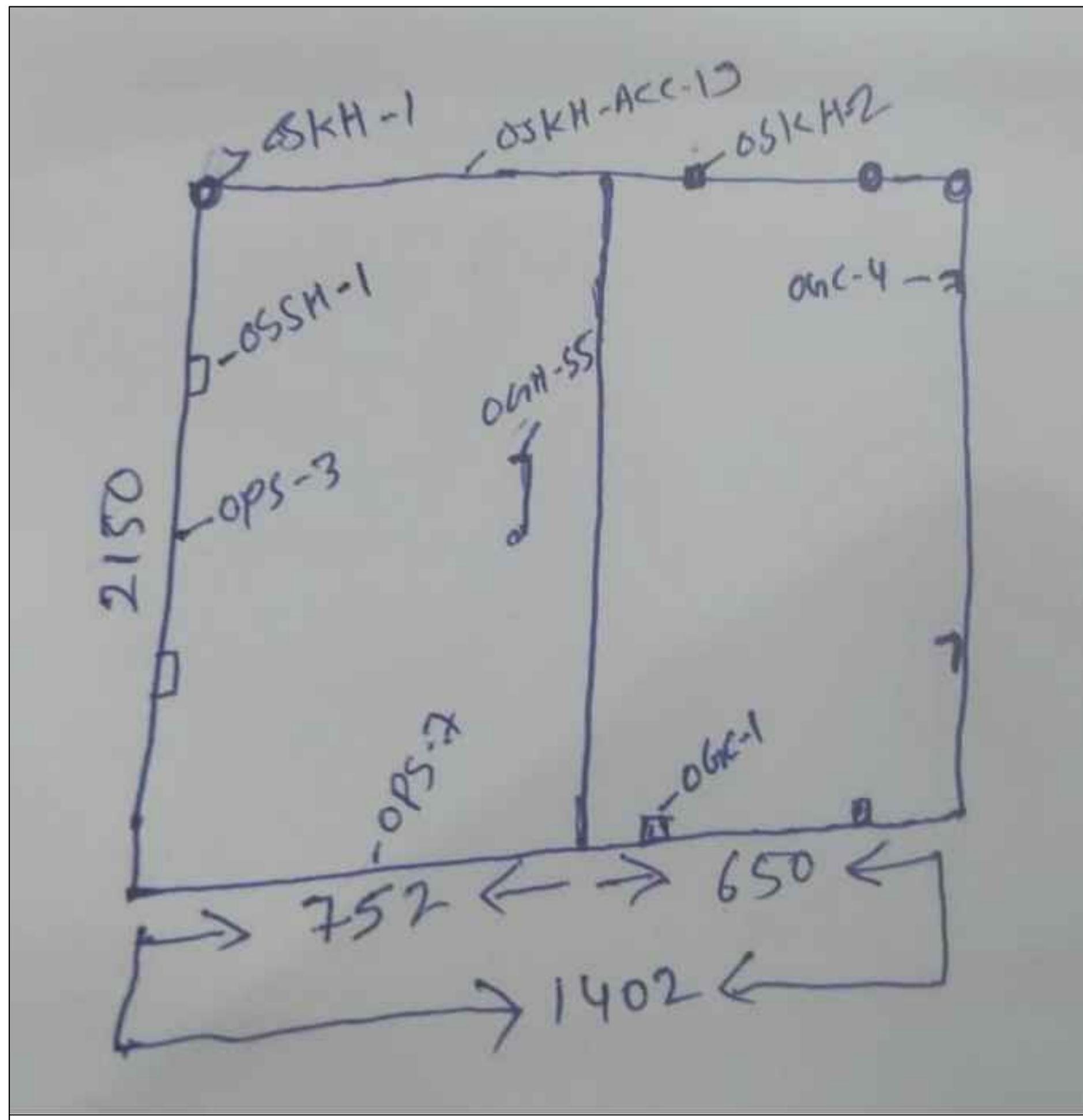

10mm thk.
toughened glass
partition with all
necessary item
ht=7'

GENTS TOILET
4'6"X 10'4"

UP

IMPORTANT NOTE
1) ARCHITECT & INTERIOR DESIGNER IS HAVING RIGHT TO CHANGE SOME DESIGNING PART AS PER AESTHETIC & SITE CONDITION / REQUIREMENT
2) SOME SIZES MAY CHANGE AS PER CIVIL WORK / SITE CONDITION / SITE DECISION
3) SOME TECHNICAL DWGS / DETAILING WILL BE EXPLAINED ON SITE DURING EXECUTION OF WORK

DWG. NO.	PROJECT	DRAWING TITLE	NOTES :-	DRAWN BY	ARCHITECT AND INTERIOR DESIGNER
39	PROPOSED INTERIOR WORK OF OFFICE FOR SIDBI AT ABC EAST AURANGABAD MAHARASHTRA	Gents toilet toughened glass detail	(1) DO NOT SCALE THE DRAWING. (2) ONLY WRITTEN DIMENSIONS TO BE FOLLOWED (3) THIS DRAWING IS THE PROPERTY OF PAWAN AJMERA & ASSO. COPYRIGHT IS RESERVED BY THEM AND THE DRAWING IS ISSUED ON THE CONDITION THAT IT IS NOT COPIED, REPRODUCED OR DISCLOSED TO ANY UNAUTHORISED PERSON WITHOUT ANY WRITTEN CONSENT. (4) ALL DIMENSIONS ARE IN FEET & INCHES (5) ANY DISCREPANCY IN THE DRAWING SHALL BE BROUGHT TO THE INTERIOR DESIGNER NOTICE BEFORE COMMENCEMENT OF ANY WORK.	SHRUSHTI	PAWAN AJMERA AND ASSOCIATES BLOCK NO.16,FIRST FLOOR, NIRALA BAZAAR , AURANGABAD , Ph. No. [0240] 2349606 [O] 98231-77106 [M] E-mail: pawanajmera11@gmail.com
		COMP1/d:/ Pawan/INTERIOR/ SIDBI /PLUMBING LAYOUT		DATE	
				15-12-2022	