

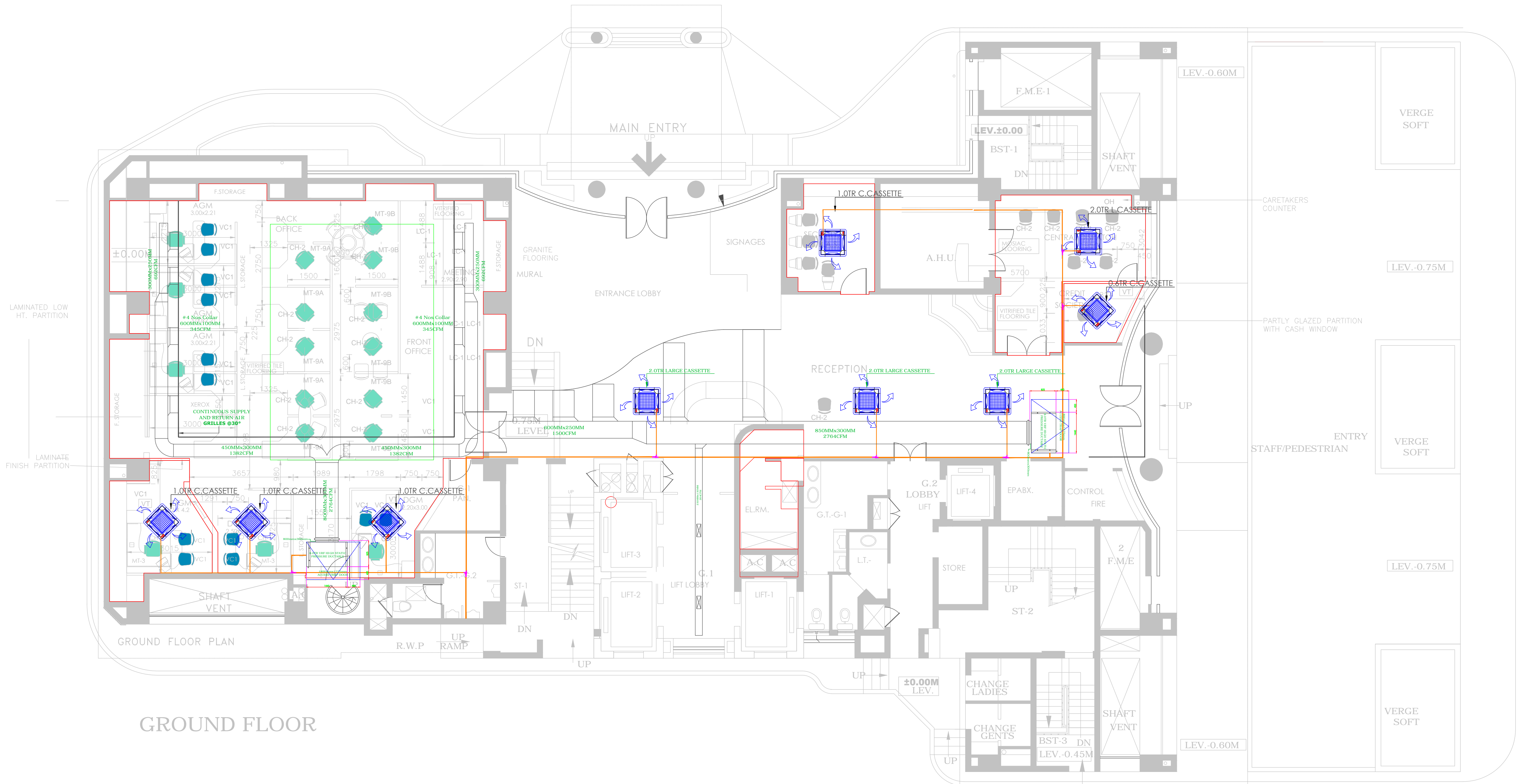

DOC NO:



GROUND FLOOR

PROJECT NAME
**SMALL INDUSTRIAL DEVELOPMENT
BANK OF INDIA**

CLIENT

MEP CONSULTANT

LITRUM™
Service with Solution

• BIM • MEP • DESIGN ENGINEERING • PROJECT MANAGEMENT CONSULTANCY
B-602, KALAS BUSINESS PARK, VIKHROLI PARK SITE, VEER SAVARKAR MARG, HMPL,
SURYA NAGAR, VIKHROLI (WEST), MUMBAI - 400 072
L: +022 2885 7272, M: +91-9975 275 855, E-Mail: mail@litrum.in, W: www.litrum.in

STRUCTURAL CONSULTANT

ARCHITECT

ARK DESIGNS PRIVATE LIMITED
ARCHITECTURE, ENGINEERING & INTERIOR CONSULTANCY
15, CORNER VIEW, GOKHALE ROAD (N), BOMBAY 400 028
6, PARIJAT, SHIVAJI CIRCLE, SATARA 415 001

SMALL INDUSTRIAL DEVELOPMENT BANK OF INDIA BADRA KURLA COMPLEX

GROUND FLOOR MECHANICAL LAYOUT

Scale: 1:70 @ A1 Date: 2019-08-26

Drawn: ASHUTOSH Checked:

Project No. Drawing No.

LCPL-9019 LCPL-ME-100



DOC NO:

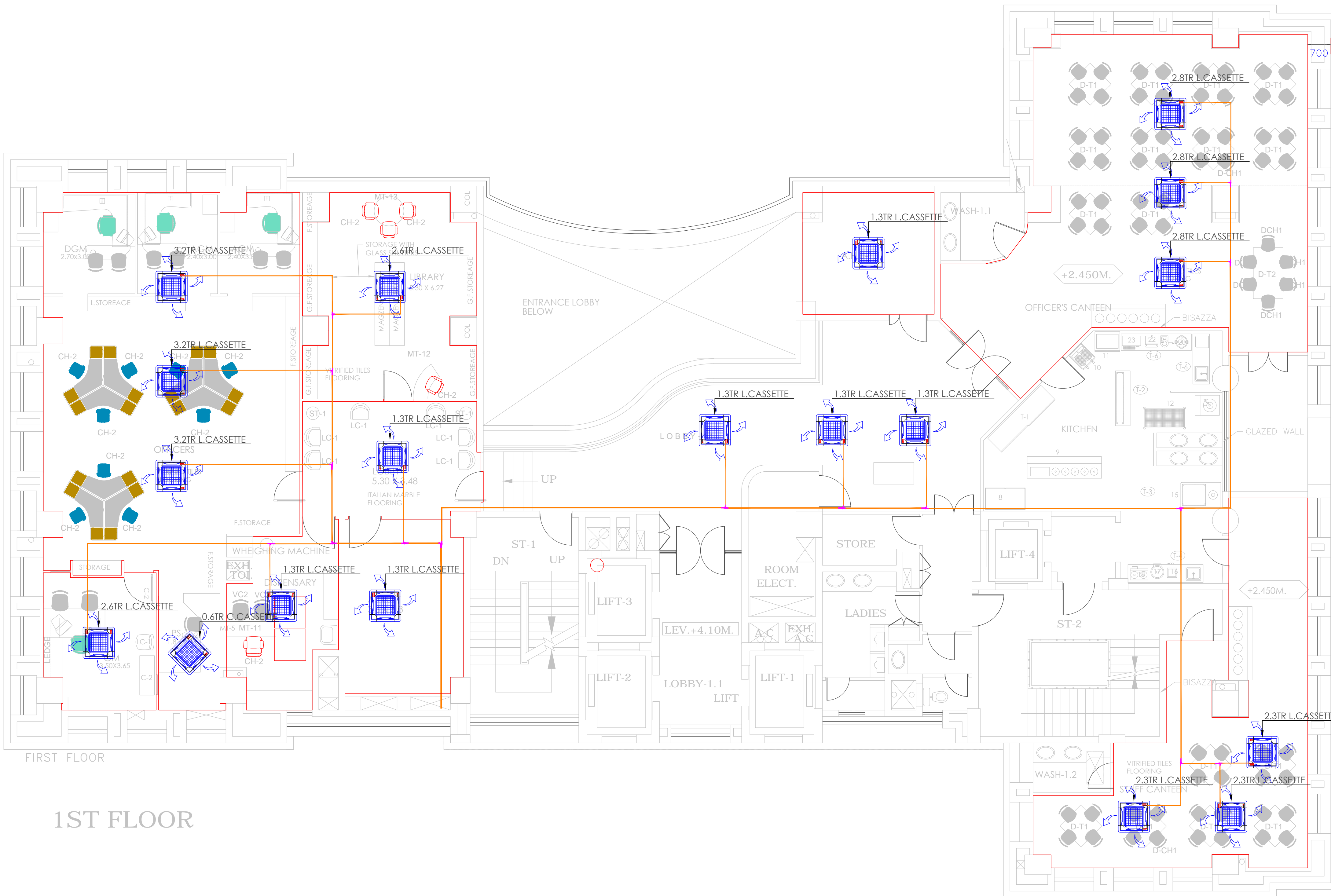

FIRST FLOOR

1ST FLOOR

PROJECT NAME
**SMALL INDUSTRIAL DEVELOPMENT
 BANK OF INDIA**

CLIENT

MEP CONSULTANT

LITRUM™
 Service with Solution
 • BIM • MEP • DESIGN ENGINEERING • PROJECT MANAGEMENT CONSULTANCY
 B-602, KALAS BUSINESS PARK, VIKHROLI PARK SITE, VEER SAVARKAR MARG, HMPCL
 SURYA NAGAR, VIKHROLI (WEST), MUMBAI - 400 072
 L: 022 2885 7272, M: 91-9975 275 855, E-Mail: mail@litrum.in, W: www.litrum.in

STRUCTURAL CONSULTANT

ARCHITECT

ARK DESIGNS PRIVATE LIMITED
 ARCHITECTURE, ENGINEERING & INTERIOR CONSULTANCY
 15, CORNER VIEW, GOKHALE ROAD (N), BOMBAY 400 028
 6, PARIJAT, SHIVAJI CIRCLE, SATARA 415 001

**SMALL INDUSTRIAL DEVELOPMENT BANK OF INDIA
 BADRA KURLA COMPLEX**

FIRST FLOOR MECHANICAL LAYOUT

Scale: 1:70 @ A1 Date: 2019-08-26

Drawn: ASHUTOSH Checked:

Project No. Drawing No.

LCPL-9019 LCPL-ME-101



DOC NO:

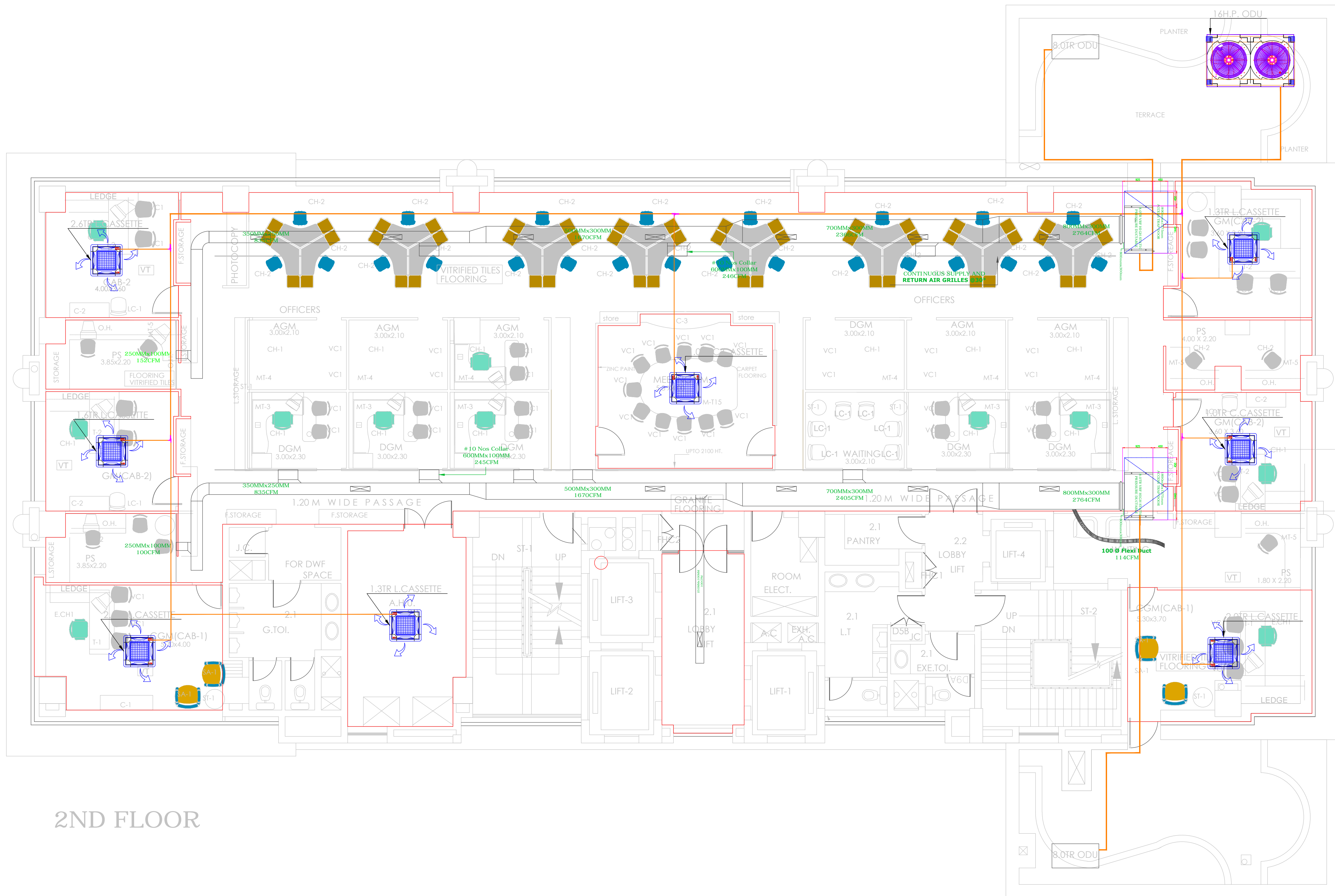

2ND FLOOR

PROJECT NAME
**SMALL INDUSTRIAL DEVELOPMENT
 BANK OF INDIA**

CLIENT

MEP CONSULTANT

LITRUM™
 Service with Solution
 • BIM • MEP • DESIGN ENGINEERING • PROJECT MANAGEMENT CONSULTANCY
 B-602, KALAS BUSINESS PARK, VIKHROLI PARK SITE, VEER SAVARKAR MARG, HMPCL
 SURYA NAGAR, VIKHROLI (WEST), MUMBAI - 400 072
 L+022 2085 7272, M+91-9975 275 855, E-Mail- mail@litrum.in, W - www.litrum.in

STRUCTURAL CONSULTANT

ARCHITECT

ARK DESIGNS PRIVATE LIMITED
 ARCHITECTURE, ENGINEERING & INTERIOR CONSULTANCY
 15, CORNER VIEW, GOKHALE ROAD (N), BOMBAY 400 028
 6, PARIJAT, SHIVAJI CIRCLE, SATARA 415 001

**SMALL INDUSTRIAL DEVELOPMENT BANK OF INDIA
 BADRA KURLA COMPLEX**

SECOND FLOOR MECHANICAL LAYOUT

Scale: 1:70 @ A1	Date: 2019-08-26
Drawn: ASHUTOSH	Checked:
Project No. LCPL-9019	Drawing No. LCPL-ME-102



DOC NO:

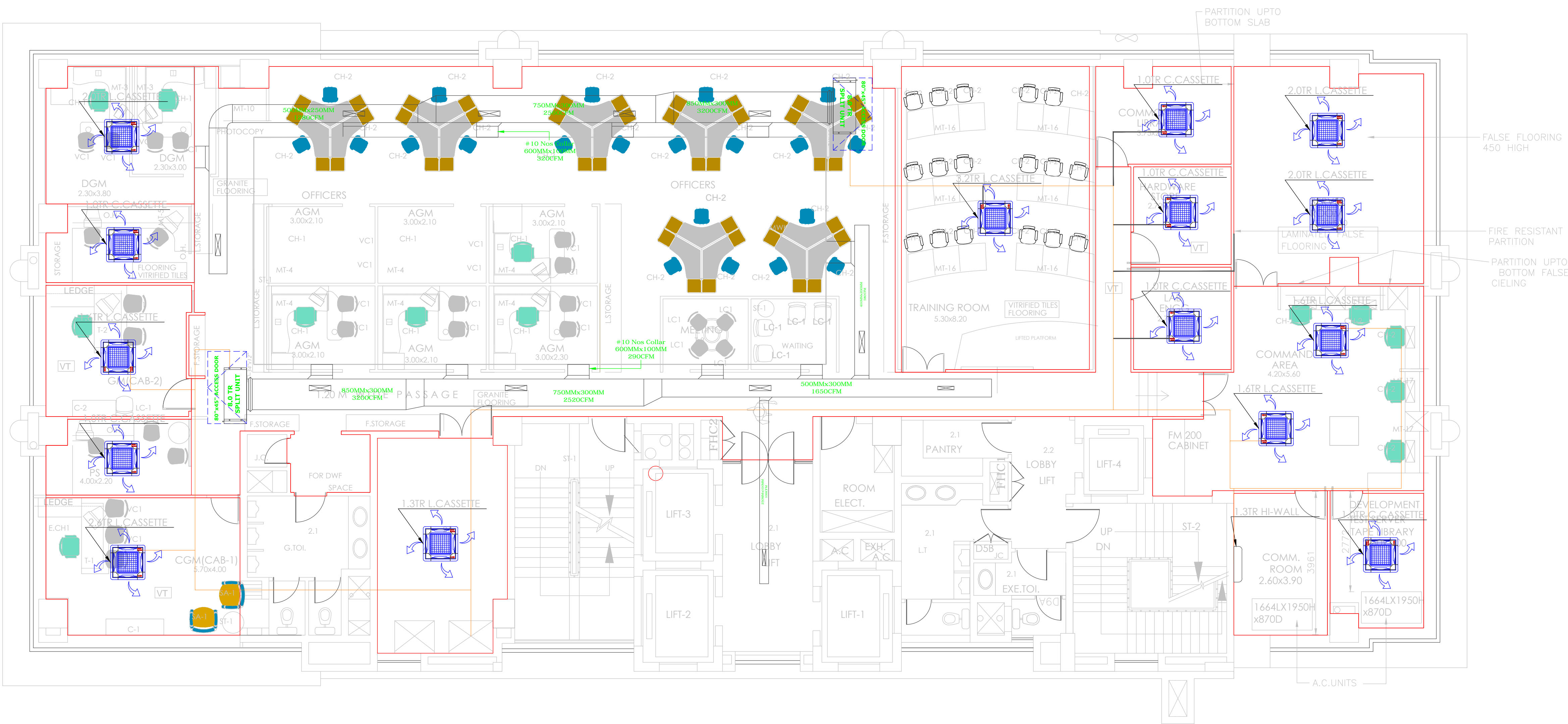

3RD FLOOR

PROJECT NAME
**SMALL INDUSTRIAL DEVELOPMENT
 BANK OF INDIA**

CLIENT

MEP CONSULTANT

Service with Solution
 • BIM • MEP • DESIGN ENGINEERING • PROJECT MANAGEMENT CONSULTANCY
 B-602, KALAS BUSINESS PARK, VIKHROLI PARK SITE, VEER SAVARKAR MARG, HMTPL
 SURYA NAGAR, VIKHROLI (WEST), MUMBAI-400 072
 L+022 2885 7272, M+91-9975 275 855, E-Mail- mail@litrum.in, W - www.litrum.in

STRUCTURAL CONSULTANT

ARCHITECT

ARK DESIGNS PRIVATE LIMITED
 ARCHITECTURE, ENGINEERING & INTERIOR CONSULTANCY
 15, CORNER VIEW, GOKHALE ROAD (N), BOMBAY 400 028
 6, PARIJAT, SHIVAJI CIRCLE, SATARA 415 001

**SMALL INDUSTRIAL DEVELOPMENT BANK OF INDIA
 BADRA KURLA COMPLEX**

THIRD FLOOR MECHANICAL LAYOUT

Scale: 1:70 @ A1	Date: 2019-08-26
Drawn: ASHUTOSH	Checked:
Project No. LCPL-9019	Drawing No. LCPL-ME-103



DOC NO:

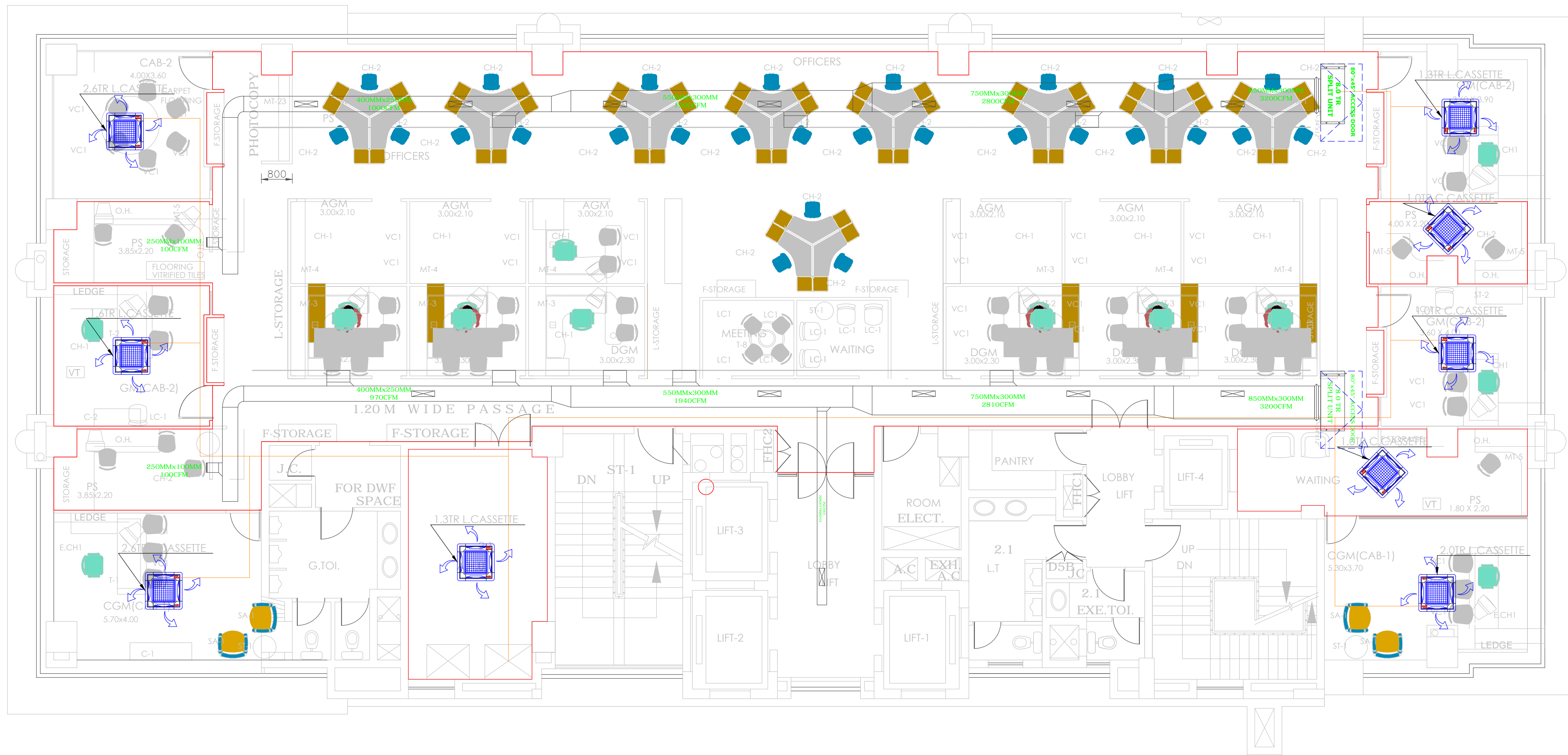

4TH FLOOR

PROJECT NAME
**SMALL INDUSTRIAL DEVELOPMENT
 BANK OF INDIA**

CLIENT

MEP CONSULTANT

• BIM • MEP • DESIGN ENGINEERING • PROJECT MANAGEMENT CONSULTANCY
 B-602, KALAS BUSINESS PARK, VIKHRODI PARK SITE, VEER SAVARKAR MARG, HMTL
 SURYA NAGAR, VIKHRODI (WEST), MUMBAI - 400 075
 L+022 2885 7272, M+91-9975 275 855, E-Mail- mail@litrum.in, W - www.litrum.in

STRUCTURAL CONSULTANT

ARCHITECT

ARK DESIGNS PRIVATE LIMITED
 ARCHITECTURE, ENGINEERING & INTERIOR CONSULTANCY
 15, CORNER VIEW, GOKHALE ROAD (N), BOMBAY 400 028
 6, PARIJAT, SHIVAJI CIRCLE, SATARA 415 001

**SMALL INDUSTRIAL DEVELOPMENT BANK OF INDIA
 BADRA KURLA COMPLEX**

FOURTH FLOOR MECHANICAL LAYOUT

Scale: 1:70 @ A1	Date: 2019-08-26
Drawn: ASHUTOSH	Checked:
Project No. LCPL-9019	Drawing No. LCPL-ME-104



DOC NO:

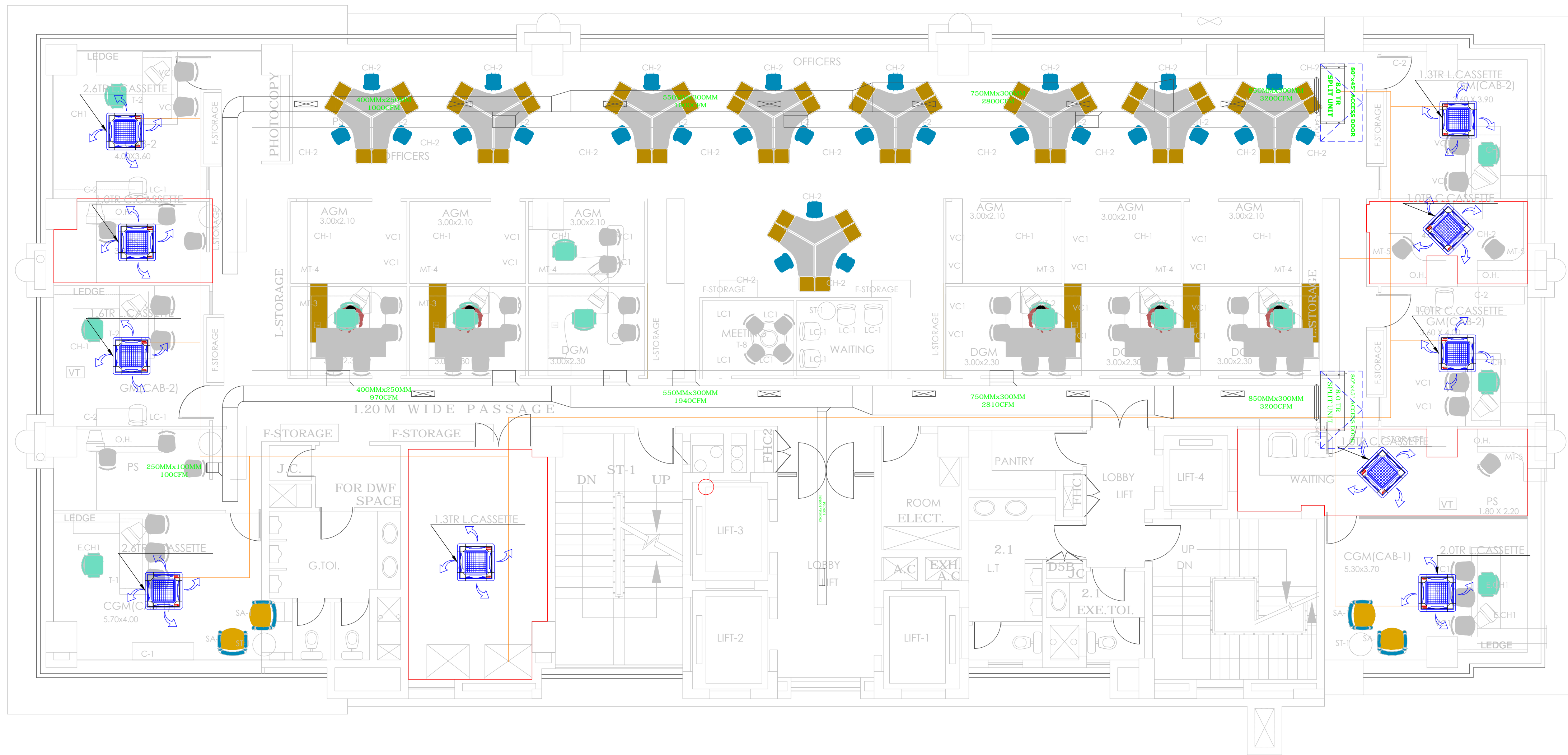

5TH FLOOR

PROJECT NAME
**SMALL INDUSTRIAL DEVELOPMENT
 BANK OF INDIA**

CLIENT

MEP CONSULTANT

LITRUM™
 Service with Solution

• BIM • MEP • DESIGN ENGINEERING • PROJECT MANAGEMENT CONSULTANCY
 B-602, KALAS BUSINESS PARK, VIKHROLI PARK SITE, VEER SAVARKAR MARG, HMPL
 SURYA NAGAR, VIKHROLI (WEST), MUMBAI-400 072
 L+022 2885 7272, M+91-9975 275 855, E-Mail- mail@litrum.in, W - www.litrum.in

STRUCTURAL CONSULTANT

ARCHITECT

ARK DESIGNS PRIVATE LIMITED
 ARCHITECTURE, ENGINEERING & INTERIOR CONSULTANCY
 15, CORNER VIEW, GOKHALE ROAD (N), BOMBAY 400 028
 6, PARIJAT, SHIVAJI CIRCLE, SATARA 415 001

**SMALL INDUSTRIAL DEVELOPMENT BANK OF INDIA
 BADRA KURLA COMPLEX**

FIFTH FLOOR MECHANICAL LAYOUT

Scale: 1:70 @ A1	Date: 2019-08-26
Drawn: ASHUTOSH	Checked:
Project No. LCPL-9019	Drawing No. LCPL-ME-105



DOC NO:

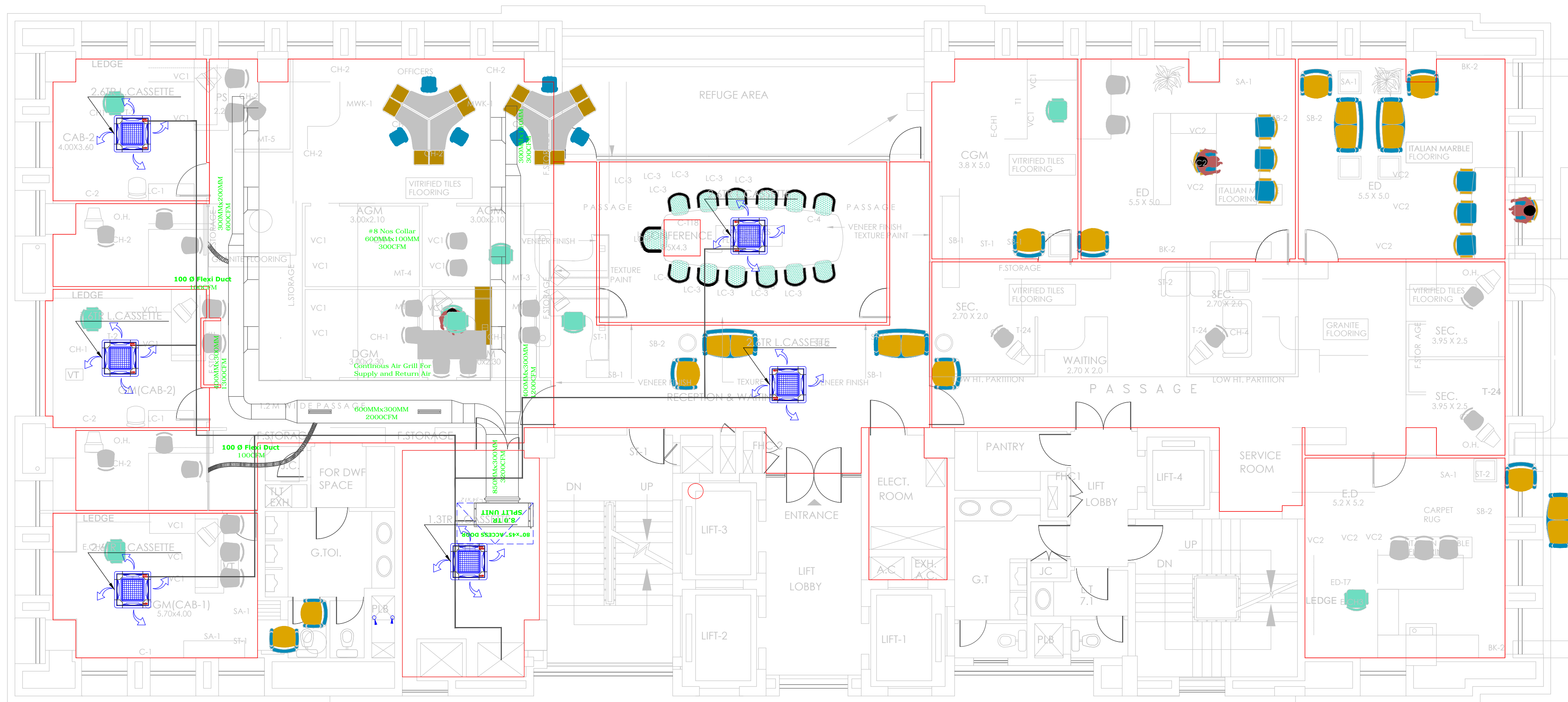

6TH FLOOR

PROJECT NAME
**SMALL INDUSTRIAL DEVELOPMENT
BANK OF INDIA**

CLIENT

MEP CONSULTANT



• BIM • MEP • DESIGN ENGINEERING • PROJECT MANAGEMENT CONSULTANCY
 B-602, KALAS BUSINESS PARK, VIKHROLI PARK SITE, VEER SAVARKAR MARG, HMPCL
 SURYA NAGAR, VIKHROLI (WEST), MUMBAI - 400 072
 L+022 2885 7272, M+91-9975 275 855, E-Mail- mail@litrum.in, W - www.litrum.in

STRUCTURAL CONSULTANT

ARCHITECT



ARK DESIGNS PRIVATE LIMITED
 ARCHITECTURE, ENGINEERING & INTERIOR CONSULTANCY
 15, CORNER VIEW, GOKHALE ROAD (N), BOMBAY 400 028
 6, PARIJAT, SHIVAJI CIRCLE, SATARA 415 001

SMALL INDUSTRIAL DEVELOPMENT BANK OF INDIA BADRA KURLA COMPLEX

SIXTH FLOOR MECHANICAL LAYOUT

Scale: 1:70 @ A1 Date: 2019-08-26

Drawn: ASHUTOSH Checked:

Project No. Drawing No.

LCPL-9019 LCPL-ME-106



DOC NO:

PROJECT NAME

SMALL INDUSTRIAL DEVELOPMENT
BANK OF INDIA

CLIENT

MEP CONSULTANT

LITRUM™
Service with Solution

• BIM • MEP • DESIGN ENGINEERING • PROJECT MANAGEMENT CONSULTANCY
B-602, KALAS BUSINESS PARK, VIKHROLI PARK SITE, VEER SAVARKAR MARG, HMTPL
SURYA NAGAR, VIKHROLI (WEST), MUMBAI - 400 072
L+022 2085 7272, M+91-9975 275 855, E-Mail- mail@litrum.in, W - www.litrum.in

STRUCTURAL CONSULTANT

ARCHITECT

ARK DESIGNS PRIVATE LIMITED
ARCHITECTURE, ENGINEERING & INTERIOR CONSULTANCY
15, CORNER VIEW, GOKHALE ROAD (N), BOMBAY 400 028
6, PARIJAT, SHIVAJI CIRCLE, SATARA 415 001

**SMALL INDUSTRIAL DEVELOPMENT BANK OF INDIA
BADRA KURLA COMPLEX**

SEVENTH FLOOR MECHANICAL LAYOUT

Scale: 1:70 @ A1 Date: 2019-08-26

Drawn: ASHUTOSH Checked:

Project No. Drawing No.

LCPL-9019 LCPL-ME-107

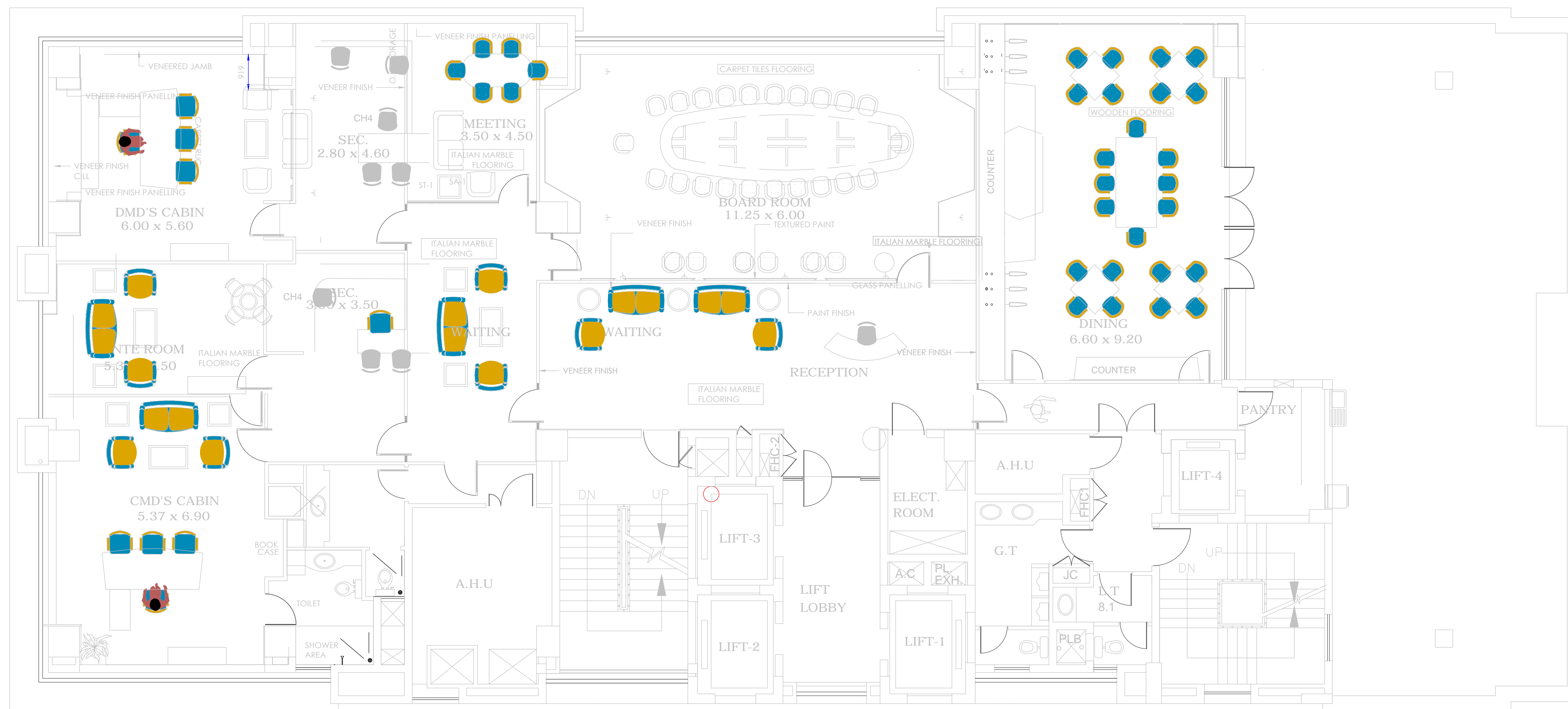

7TH FLOOR