

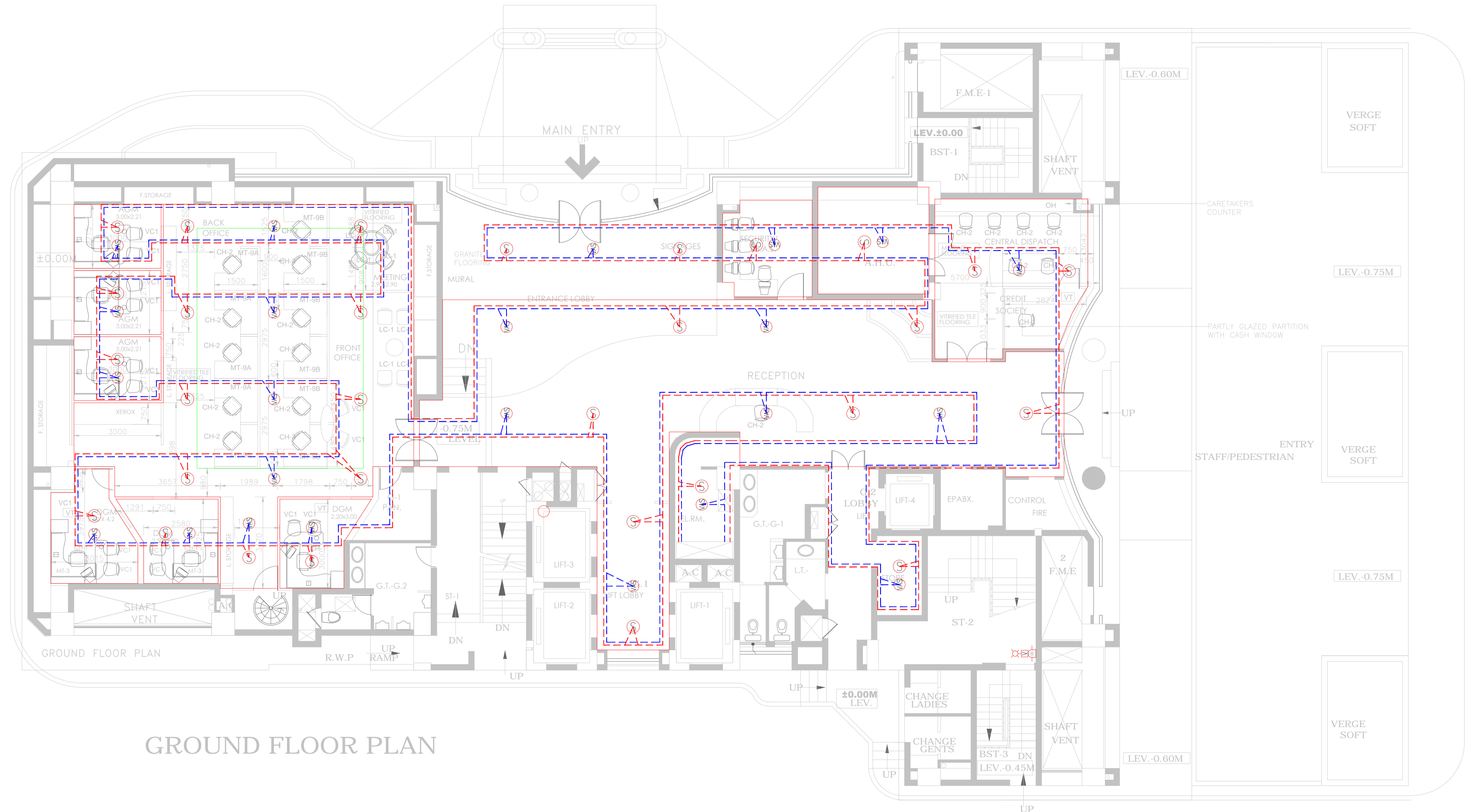

DOC NO:



GROUND FLOOR PLAN

FAS & PA SYSTEM LEGENDS :

| SYMBOL | DESCRIPTION | |
|--------|--|-----|
| | ADDRESSABLE MANUAL CALL POINT | 38 |
| | ADDRESSABLE STROBE WITH HOOTER | 38 |
| | CEILING MOUNTED SPEAKERS (5w) | 180 |
| | CEILING MOUNTED HEAT DETECTOR | 09 |
| | FIRE ALARM ADDRESSABLE PANEL, IP55 | |
| | SMOKE DETECTOR (LOOP NUMBER/DEVICE NUMBER) | 244 |
| | 2C X 1.5 sqmm ARMoured CU CABLE | |
| | SPEAKER CABLE | |
| | DCP TYPE FIRE EXTINGUISHER 6KG | |
| | 9LIT FIRE BUCKET | |

PROJECT NAME
**SMALL INDUSTRIAL DEVELOPMENT
 BANK OF INDIA**

CLIENT

MEP CONSULTANT

LITRUMM
 Services with solutions

AEC BIM MEP Desing ENGINEERING PMC

B-602, KAILAS BUSINESS PARK, VIHAROLI PARK SITE, VEER SAVARKAR MARG, HMP, SURYA NAGAR, VIHAROLI (WEST), MUMBAI - 400079
 L: +91 22 2885 7272, M: +91 9975 275 855, E-Mail: mail@litrumm.in, W: www.litrumm.in

STRUCTURAL CONSULTANT

ARCHITECT

**SMALL INDUSTRIAL DEVELOPMENT BANK OF INDIA
 BADRA KURLA COMPLEX**

GROUND FLOOR FIRE ALARM LAYOUT

| | |
|-----------------------|--------------------------|
| Scale: 1:70 @ A1 | Date: 2019-08-26 |
| Drawn: TUSHAR | Checked: |
| Project No. LCPL-9019 | Drawing No. LCPL-FAS-100 |



DOC NO:

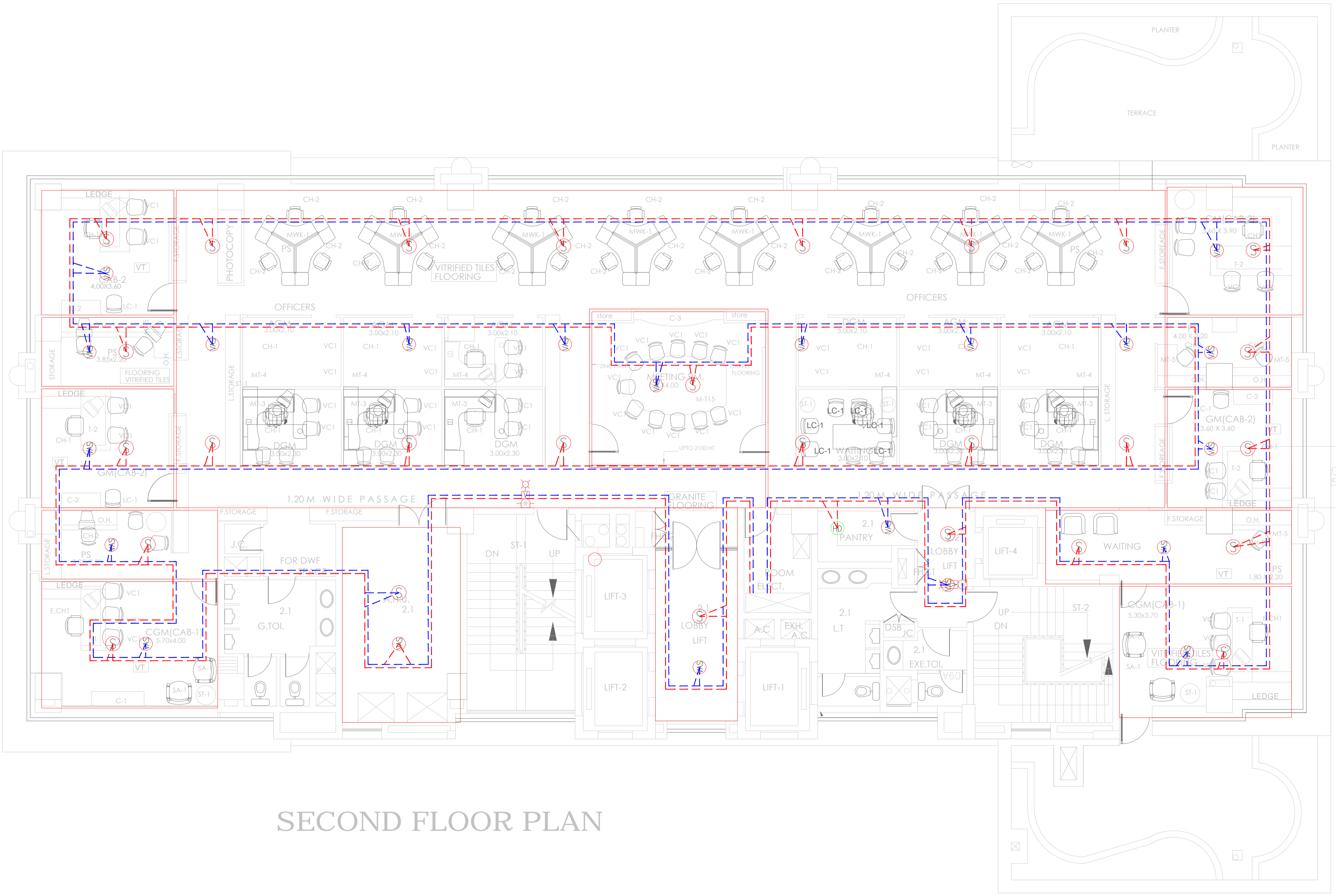

SECOND FLOOR PLAN

FAS & PA SYSTEM LEGENDS :

| SYMBOL | DESCRIPTION | |
|--------|--|-----|
| | ADDRESSABLE MANUAL CALL POINT | 38 |
| | ADDRESSABLE STROBE WITH HOOTER | 38 |
| | CEILING MOUNTED SPEAKERS (5w) | 180 |
| | CEILING MOUNTED HEAT DETECTOR | 09 |
| | FIRE ALARM ADDRESSABLE PANEL, IP55 | |
| | SMOKE DETECTOR (LOOP NUMBER/DEVICE NUMBER) | 244 |
| | 2C X 1.5 sqmm ARMoured CU CABLE | |
| | SPEAKER CABLE | |
| | DCP TYPE FIRE EXTINGUISHER 6KG | |
| | 9LIT FIRE BUCKET | |

PROJECT NAME
**SMALL INDUSTRIAL DEVELOPMENT
BANK OF INDIA**

CLIENT

MEP CONSULTANT

LITRUMM
Services with solutions

AEC BIM MEP Desing ENGINEERING PMC

B-802, KAILAS BUSINESS PARK, VIKHROLI PARK SITE, VEER SAVARKAR MARG, HMPL SURYA NAGAR, VIKHROLI (WEST), MUMBAI - 400079
L:+022 2085 7272, M:+91 9975 275 855, E-Mail: mail@litrum.in, W : www.litrum.in

STRUCTURAL CONSULTANT

ARCHITECT

**SMALL INDUSTRIAL DEVELOPMENT BANK OF INDIA
BADRA KURLA COMPLEX**

SECOND FLOOR FIRE ALARM LAYOUT

| | |
|-----------------------|--------------------------|
| Scale: 1:70 @ A1 | Date: 2019-08-26 |
| Drawn: TUSHAR | Checked: |
| Project No. LCPL-9019 | Drawing No. LCPL-FAS-102 |



DOC NO:

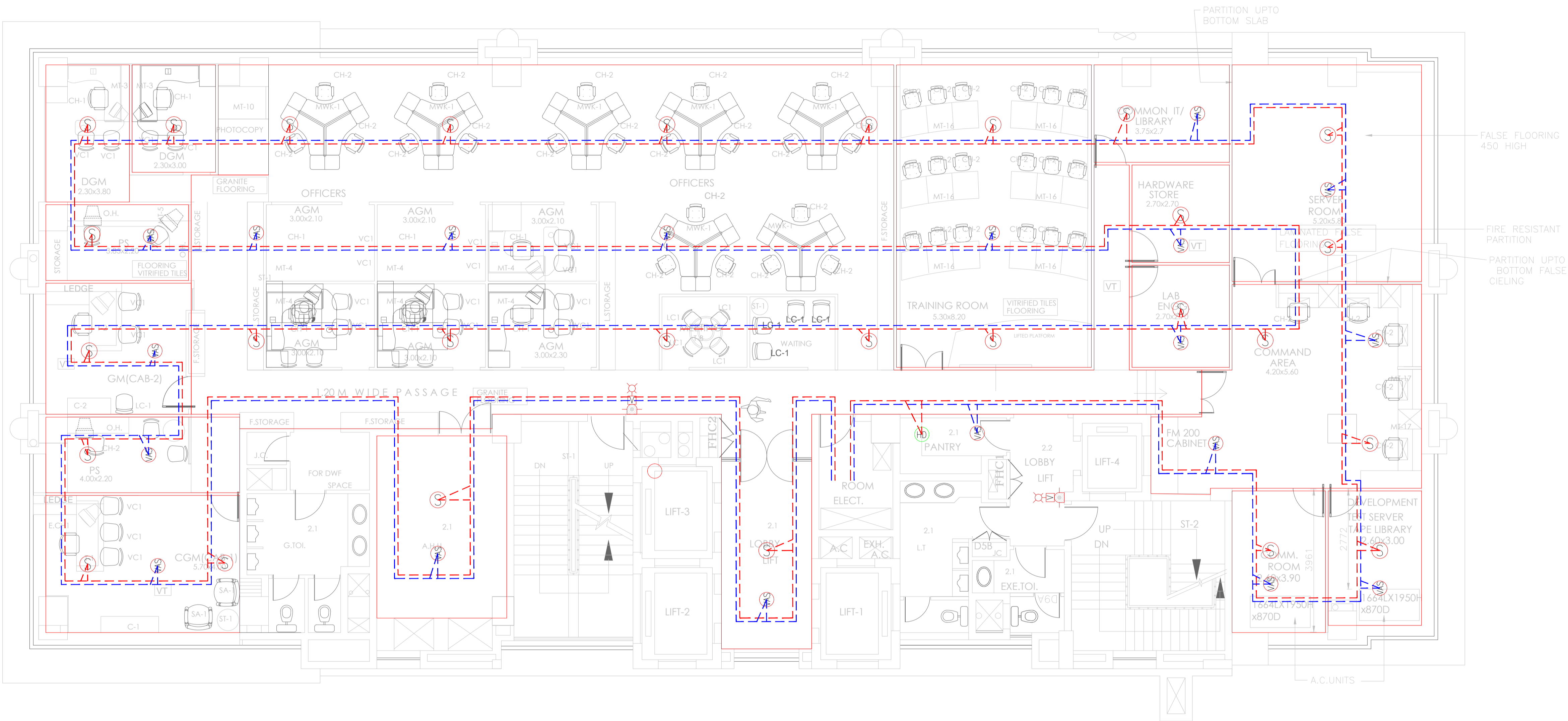

THIRD FLOOR PLAN

FAS & PA SYSTEM LEGENDS :

| SYMBOL | DESCRIPTION | QTY |
|--------|--|-----|
| | ADDRESSABLE MANUAL CALL POINT | 38 |
| | ADDRESSABLE STROBE WITH HOOTER | 38 |
| | CEILING MOUNTED SPEAKERS (5w) | 180 |
| | CEILING MOUNTED HEAT DETECTOR | 09 |
| | FIRE ALARM ADDRESSABLE PANEL, IP55 | |
| | SMOKE DETECTOR (LOOP NUMBER/DEVICE NUMBER) | 244 |
| | 2C X 1.5 sqmm ARMoured CU CABLE | |
| | SPEAKER CABLE | |
| | DCP TYPE FIRE EXTINGUISHER 6KG | |
| | 9LIT FIRE BUCKET | |

PROJECT NAME
**SMALL INDUSTRIAL DEVELOPMENT
 BANK OF INDIA**

CLIENT

MEP CONSULTANT



AEC BIM MEP Desing ENGINEERING PMC
 B-602, KAILAS BUSINESS PARK, VIHARU PARK SITE, VEER SAVARKAR MARG, HMP
 SURYA NAGAR, VIKHROLI (WEST), MUMBAI - 400079
 L:+91 2085 7272, M:+91 9975 275 855, E-Mail: mail@litrum.in, W: www.litrum.in

STRUCTURAL CONSULTANT

ARCHITECT

SMALL INDUSTRIAL DEVELOPMENT BANK OF INDIA BADRA KURLA COMPLEX

THIRD FLOOR FIRE ALARM LAYOUT

Scale: 1:70 @ A1 Date: 2019-08-26

Drawn: TUSHAR Checked:

Project No. Drawing No.

LCPL-9019 LCPL-FAS-103



DOC NO:

FAS & PA SYSTEM LEGENDS :

| SYMBOL | DESCRIPTION | |
|--------|--|-----|
| | ADDRESSABLE MANUAL CALL POINT | 38 |
| | ADDRESSABLE STROBE WITH HOOTER | 38 |
| | CEILING MOUNTED SPEAKERS (5w) | 180 |
| | CEILING MOUNTED HEAT DETECTOR | 09 |
| | FIRE ALARM ADDRESSABLE PANEL IP55 | |
| | SMOKE DETECTOR (LOOP NUMBER/DEVICE NUMBER) | 244 |
| | 2C X 1.5 sqmm ARMoured CU CABLE | |
| | SPEAKER CABLE | |
| | DCP TYPE FIRE EXTINGUISHER 6KG | |
| | 9LIT FIRE BUCKET | |

PROJECT NAME
SMALL INDUSTRIAL DEVELOPMENT
BANK OF INDIA

CLIENT

MEP CONSULTANT



AEC BIM MEP Desing ENGINEERING PMC
B-602, KAILAS BUSINESS PARK, VIKHROU PARK SITE, VEER SAVARKAR MARG, HMPCL
SURYA NAGAR, VIKHROU (WEST), MUMBAI - 400079
L:+022 2085 7272, M:+91 9975 275 855, E-Mail: mail@litrum.in, W : www.litrum.in
STRUCTURAL CONSULTANT

ARCHITECT

SMALL INDUSTRIAL DEVELOPMENT BANK OF INDIA
BADRA KURLA COMPLEX

FOURTH FLOOR FIRE ALARM LAYOUT

Scale: 1:70 @ A1 Date: 2019-08-26

Drawn: TUSHAR Checked:

Project No. Drawing No.

LCPL-9019

LCPL-FAS-104

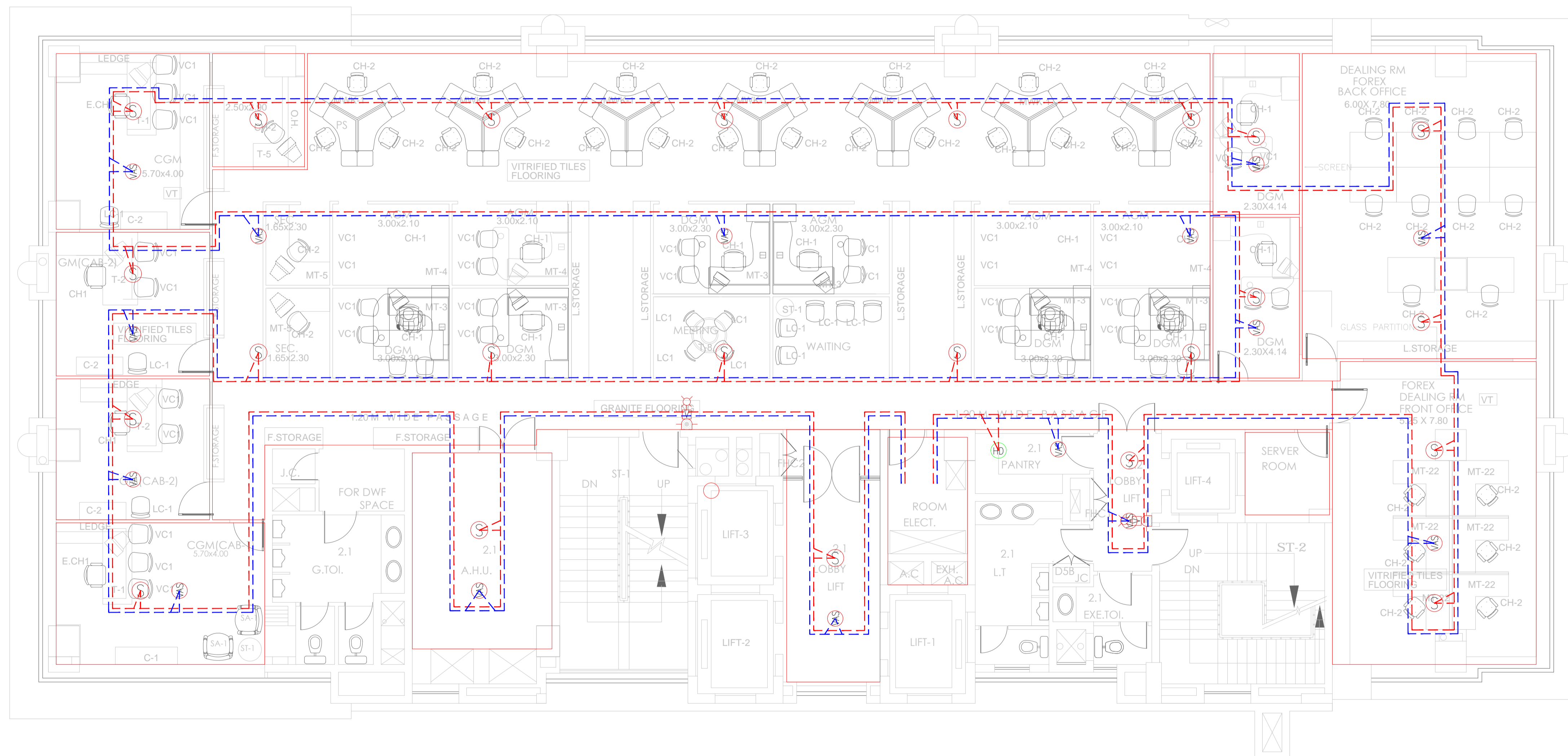

FOURTH FLOOR PLAN



DOC NO:

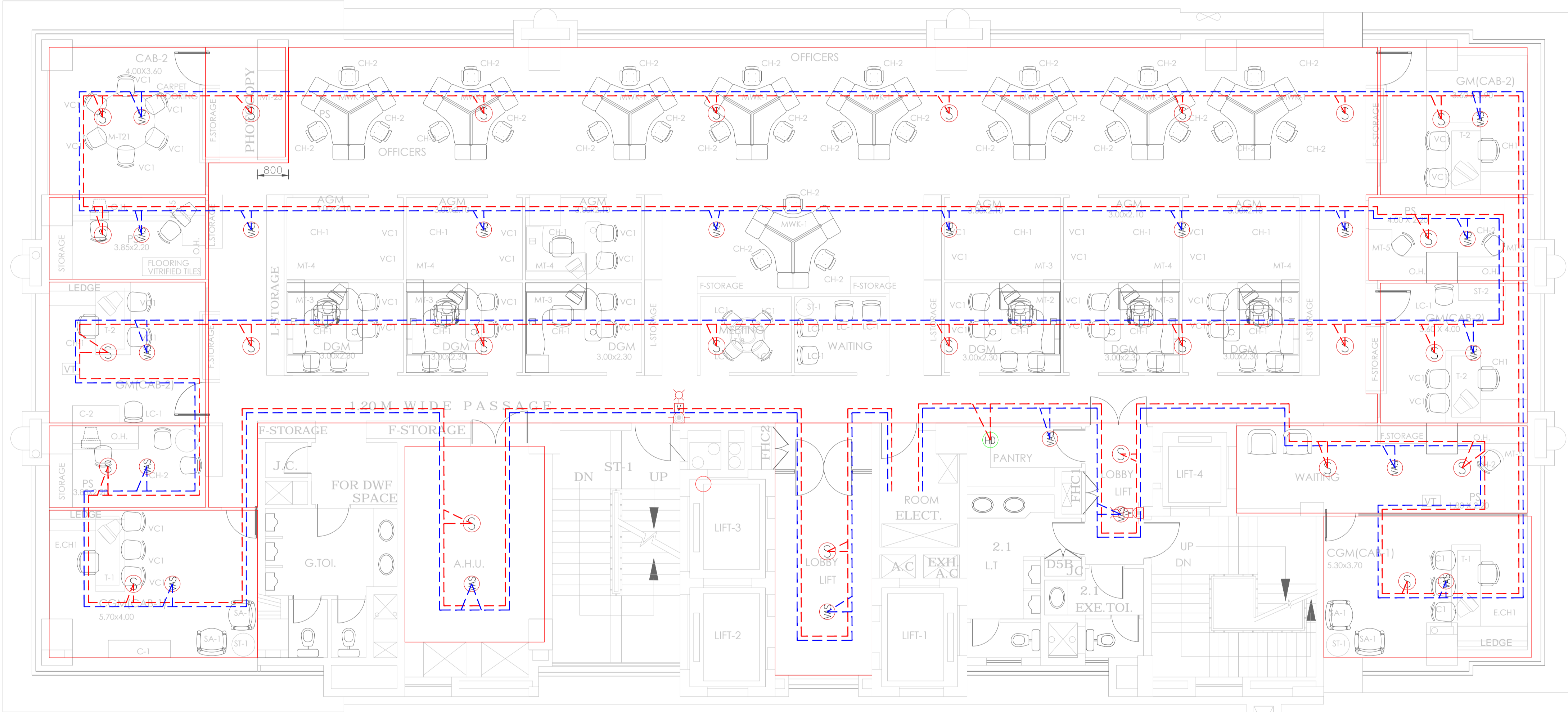

FIFTH FLOOR PLAN

FAS & PA SYSTEM LEGENDS :

| SYMBOL | DESCRIPTION | |
|--------|--|-----|
| | ADDRESSABLE MANUAL CALL POINT | 38 |
| | ADDRESSABLE STROBE WITH HOOTER | 38 |
| | CEILING MOUNTED SPEAKERS (5w) | 180 |
| | CEILING MOUNTED HEAT DETECTOR | 09 |
| | FIRE ALARM ADDRESSABLE PANEL IP55 | |
| | SMOKE DETECTOR (LOOP NUMBER/DEVICE NUMBER) | 244 |
| | 2C X 1.5 sqmm ARMoured CU CABLE | |
| | SPEAKER CABLE | |
| | DCP TYPE FIRE EXTINGUISHER 6KG | |
| | 9LIT FIRE BUCKET | |

PROJECT NAME
**SMALL INDUSTRIAL DEVELOPMENT
BANK OF INDIA**

CLIENT

MEP CONSULTANT

LITRUMM
Services with solutions

AEC BIM MEP Desing ENGINEERING PMC

B-802, KAILAS BUSINESS PARK, VIKHROLI PARK SITE, VEER SAVARKAR MARG, HMPCL SURYA NAGAR, VIKHROLI (WEST), MUMBAI - 400079
L:+022 2085 7272, M:+91-9975 275 855, E-Mail: mail@litrumm.in, W : www.litrumm.in

STRUCTURAL CONSULTANT

ARCHITECT

**SMALL INDUSTRIAL DEVELOPMENT BANK OF INDIA
BADRA KURLA COMPLEX**

FIFTH FLOOR FIRE ALARM LAYOUT

| | |
|-----------------------|--------------------------|
| Scale: 1:70 @ A1 | Date: 2019-08-26 |
| Drawn: TUSHAR | Checked: |
| Project No. LCPL-9019 | Drawing No. LCPL-FAS-105 |



DOC NO:

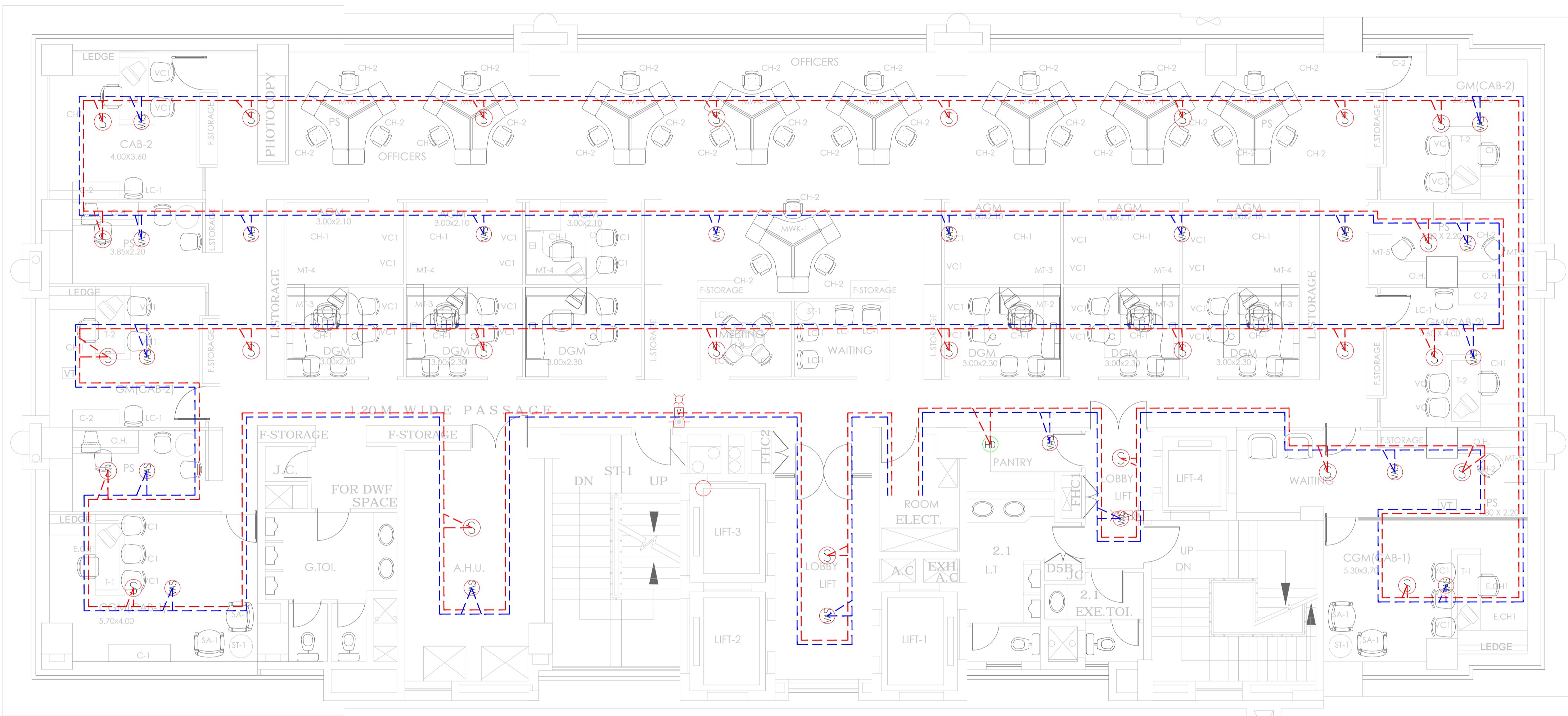

SIXTH FLOOR PLAN

FAS & PA SYSTEM LEGENDS :

| SYMBOL | DESCRIPTION | |
|--------|--|-----|
| | ADDRESSABLE MANUAL CALL POINT | 38 |
| | ADDRESSABLE STROBE WITH HOOTER | 38 |
| | CEILING MOUNTED SPEAKERS (5w) | 180 |
| | CEILING MOUNTED HEAT DETECTOR | 09 |
| | FIRE ALARM ADDRESSABLE PANEL IP55 | |
| | SMOKE DETECTOR (LOOP NUMBER/DEVICE NUMBER) | 244 |
| | 2C X 1.5 sqmm ARMoured CU CABLE | |
| | SPEAKER CABLE | |
| | DCP TYPE FIRE EXTINGUISHER 6KG | |
| | 9LIT FIRE BUCKET | |

PROJECT NAME
**SMALL INDUSTRIAL DEVELOPMENT
BANK OF INDIA**

CLIENT

MEP CONSULTANT



AEC BIM MEP Desing ENGINEERING PMC
B-802, KAILAS BUSINESS PARK, VIKHROLI PARK SITE, VEER SAVARKAR MARG, HMPCL
SURYA NAGAR, VIKHROLI (WEST), MUMBAI - 400079
L: +91 2085 7272, M: +91 9975 275 855, E-Mail: mail@litrum.in, W: www.litrum.in

STRUCTURAL CONSULTANT

ARCHITECT

SMALL INDUSTRIAL DEVELOPMENT BANK OF INDIA BADRA KURLA COMPLEX

SIXTH FLOOR FIRE ALARM LAYOUT

Scale: 1:70 @ A1 Date: 2019-08-26

Drawn: TUSHAR Checked:

Project No. Drawing No.

LCPL-9019 LCPL-FAS-106



DOC NO:

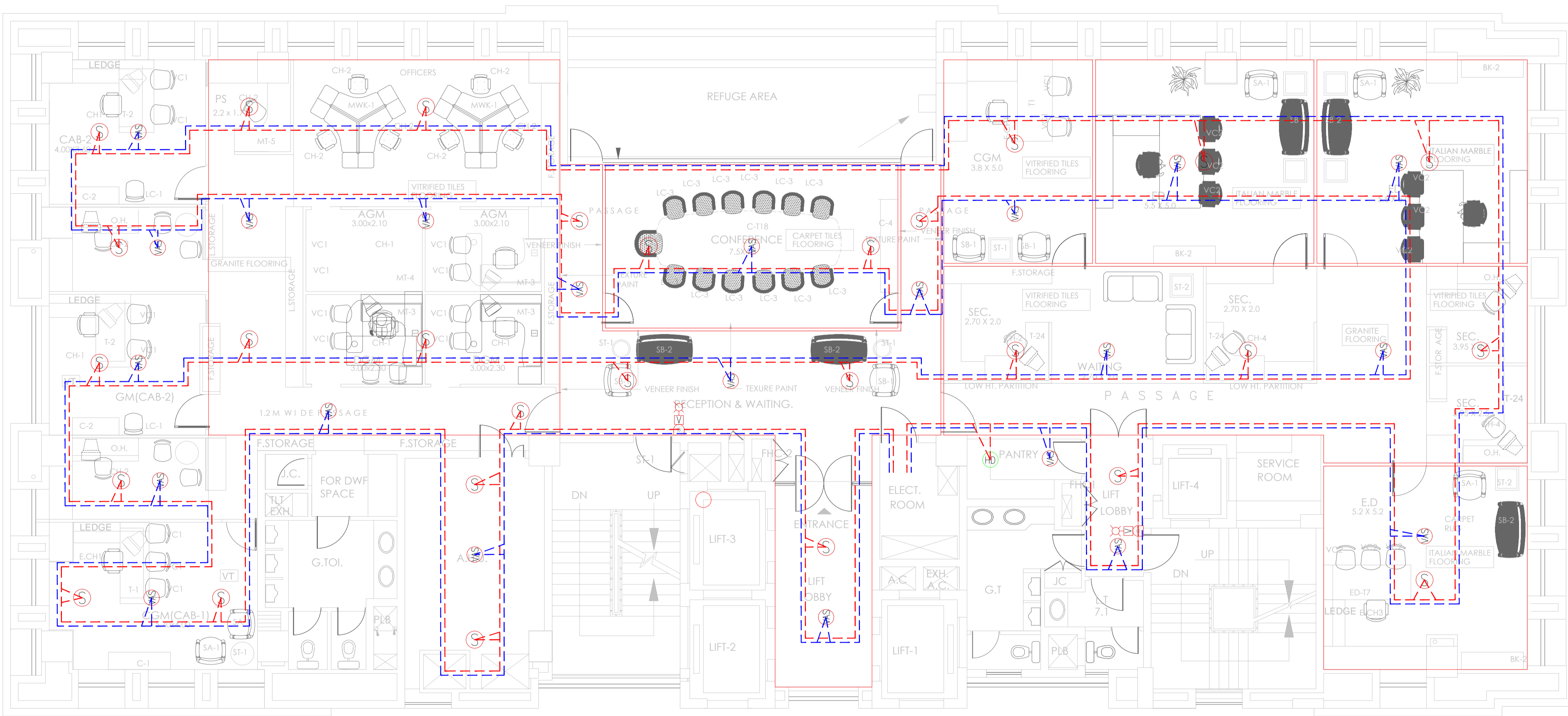

SEVENTH FLOOR PLAN

FAS & PA SYSTEM LEGENDS :

| SYMBOL | DESCRIPTION | |
|--------|--|-----|
| | ADDRESSABLE MANUAL CALL POINT | 38 |
| | ADDRESSABLE STROBE WITH HOOTER | 38 |
| | CEILING MOUNTED SPEAKERS (5w) | 180 |
| | CEILING MOUNTED HEAT DETECTOR | 09 |
| | FIRE ALARM ADDRESSABLE PANEL, IP55 | |
| | SMOKE DETECTOR (LOOP NUMBER/DEVICE NUMBER) | 244 |
| | 2C X 1.5 sqmm ARMoured CU CABLE | |
| | SPEAKER CABLE | |
| | DCP TYPE FIRE EXTINGUISHER 6KG | |
| | 9LIT FIRE BUCKET | |

PROJECT NAME
**SMALL INDUSTRIAL DEVELOPMENT
 BANK OF INDIA**

CLIENT

MEP CONSULTANT

LITRUMM
 Services with solutions

AEC BIM MEP Desing ENGINEERING PMC

B-802, KAILAS BUSINESS PARK, VIKHROU PARK SITE, VEER SAVARKAR MARG, HMPCL SURYA NAGAR, VIKHROU (WEST), MUMBAI - 400079
 L:+022 2085 7272, M:+91-9975 275 855, E-Mail:- mail@litrumm.in, W : www.litrumm.in

STRUCTURAL CONSULTANT

ARCHITECT

SMALL INDUSTRIAL DEVELOPMENT BANK OF INDIA BADRA KURLA COMPLEX

SEVENTH FLOOR FIRE ALARM LAYOUT

| | |
|-----------------------|--------------------------|
| Scale: 1:70 @ A1 | Date: 2019-08-26 |
| Drawn: TUSHAR | Checked: |
| Project No. LCPL-9019 | Drawing No. LCPL-FAS-107 |